

Edition Schott

Recorder

# Walter C. Wehner

## 27 Studies

for Soprano Recorder

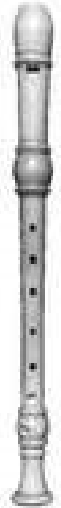

 SCHOTT

# 27 Studies for Soprano Recorder

Walter C. Wehner

N° 1

♩ = 160

Articulations as Desired

N° 3

$\text{♪} = 160$

$\text{♩} = 150$       Articulation as Desired

$\text{♩} = 150$

8

8

8

4/4

$\text{♩} = 104$   
SLOWER

3

3

3

$\text{♩} = 90$

3

3

7

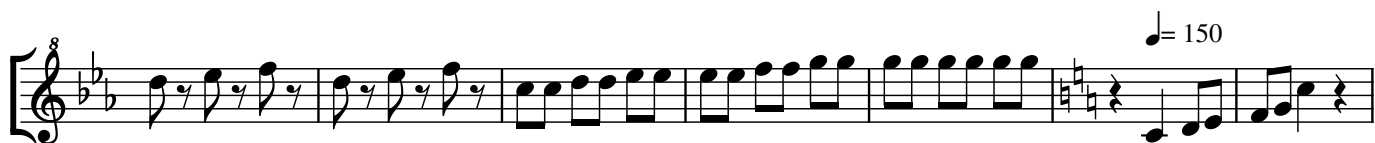

♩ = 170

N° 6

♩ = 160

♩ = 120

$\text{♩} = 152$       Articulation as Desired

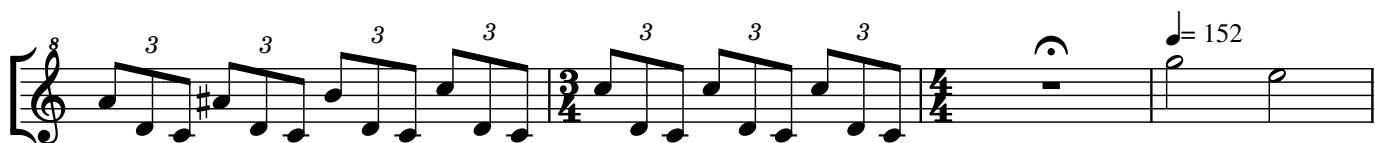
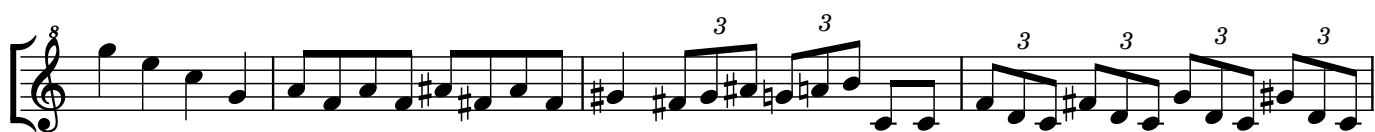
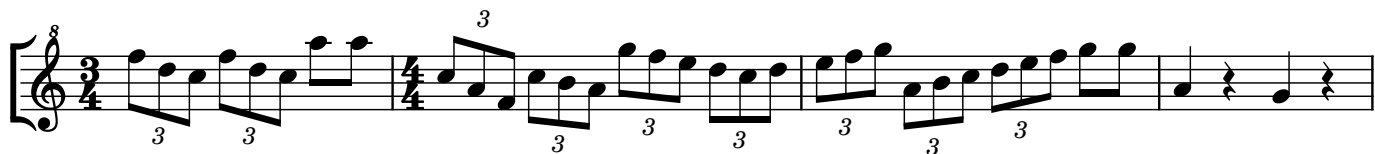
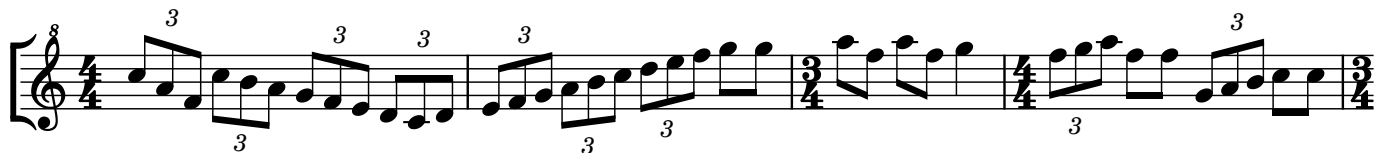
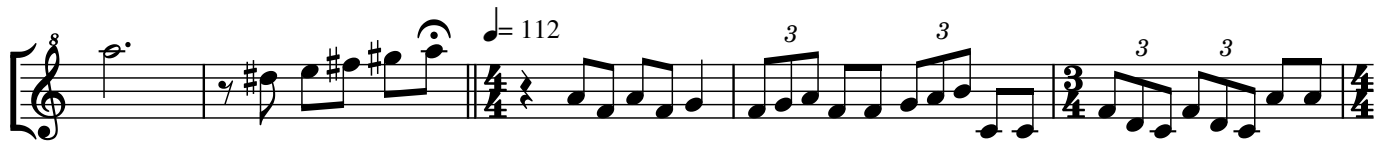

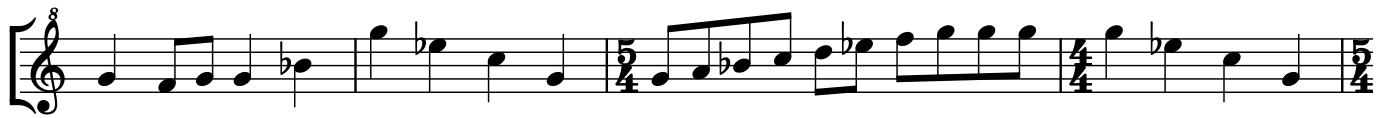
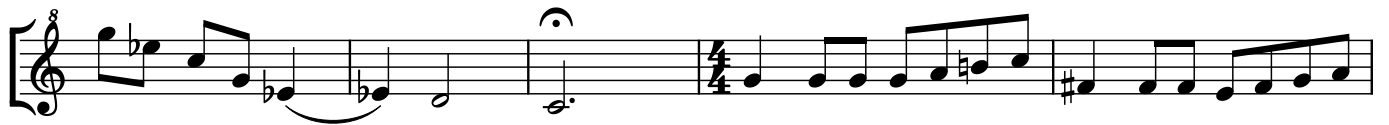
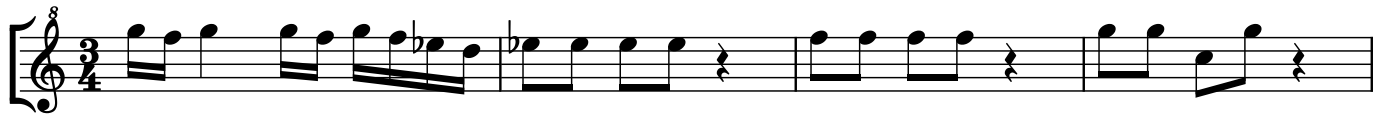

$\text{♩} = 90$     Articulations as Desired

$\text{♩} = 80$

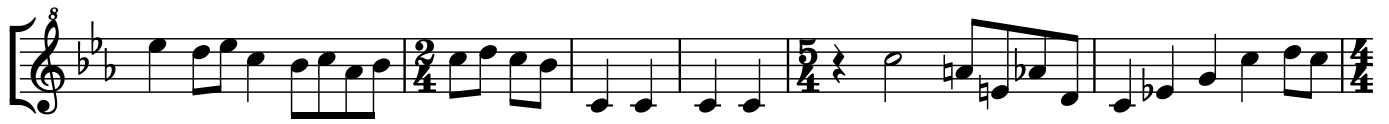

$\text{♩} = 104$  Articulations as Desired

3 3 3 Detached

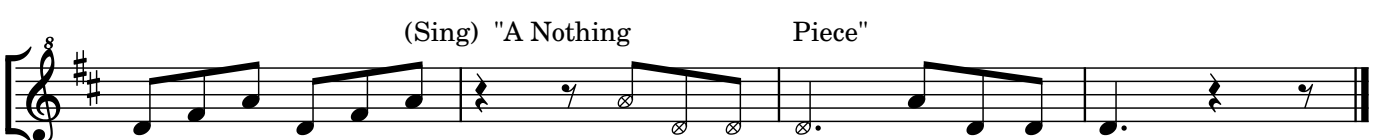
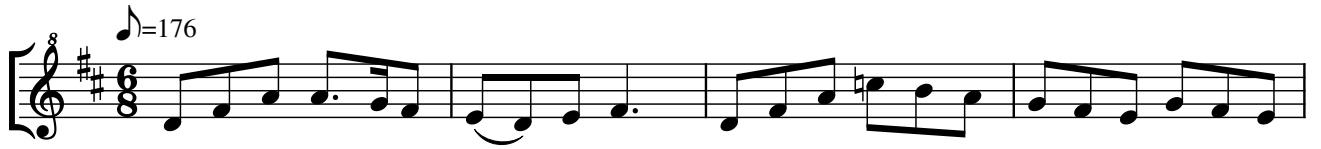

(Sing) "A Nothing Piece"

♩ = 90      PART I      Articulations as Desired

PART II

PART III

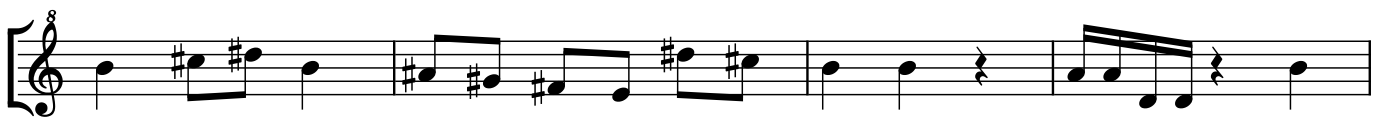

♩ = 90

Articulations as Desired

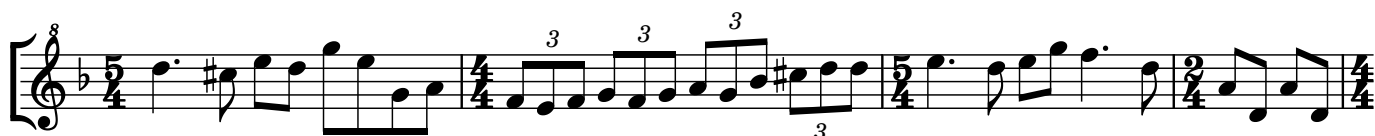
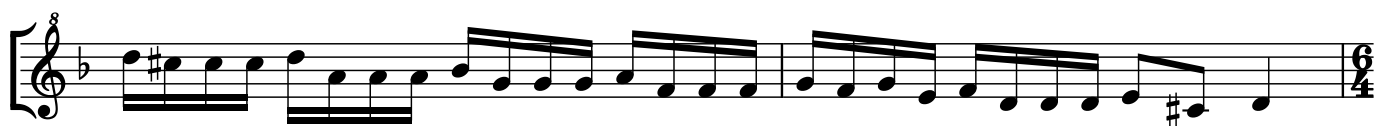

$\text{♩} = 150$

*Add slurs or staccatos where desired.*

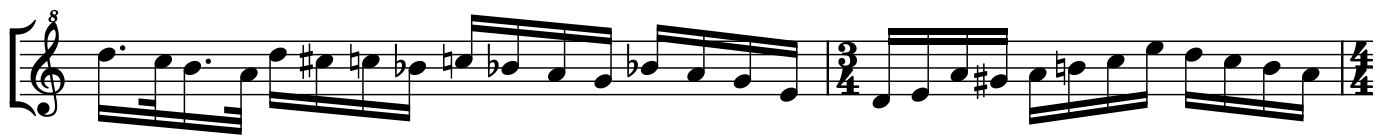
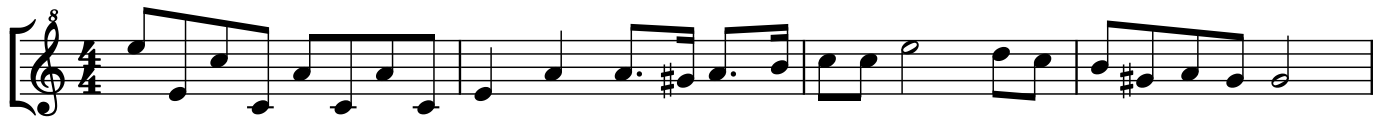

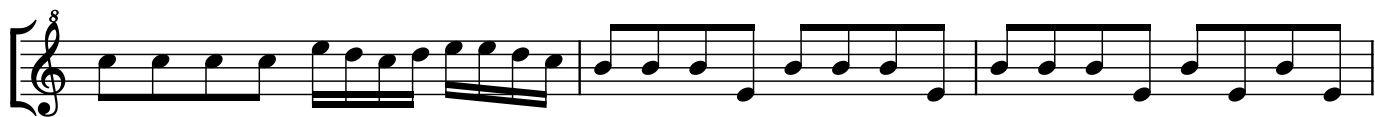

♩ = 190      Articulation as Desired

Ritardando.      ♩ = 100

♩ = 190

Rit.

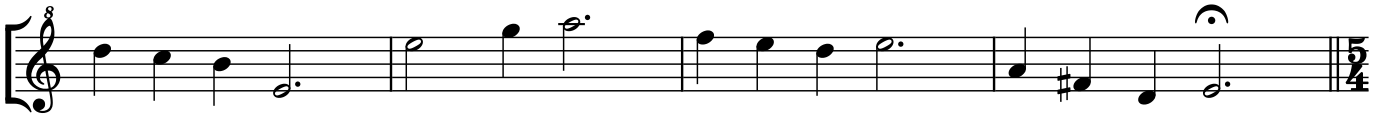

Ritardando  $\text{♩} = 100$

$\text{♩} = 150$

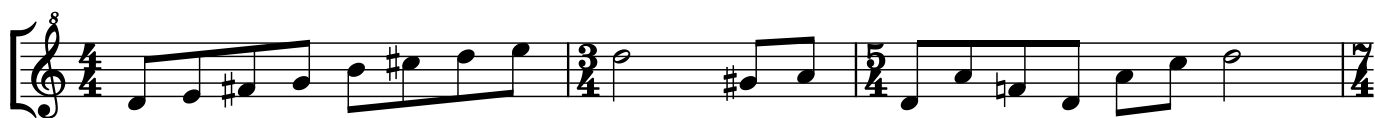

♩ = 180

♩ = 120

Tempo I

♩ = 190

Slower

♩ = 140

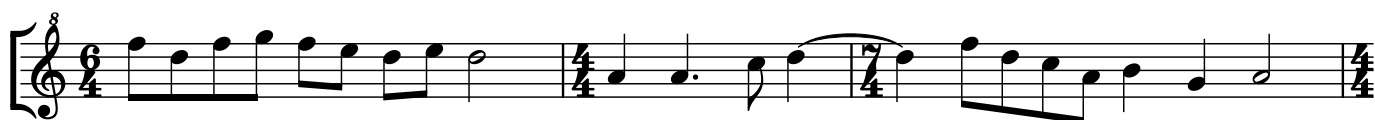
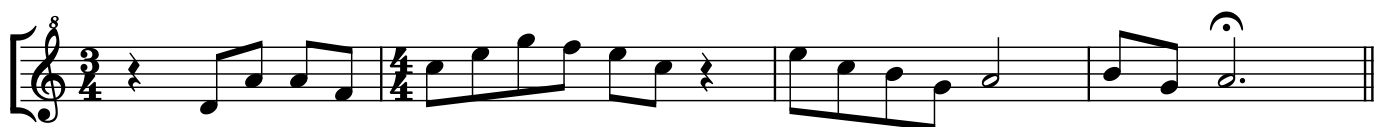

♩ = 140      Articulation as Desired

♩ = 80 PART I Articulation as Desired

♩ = 80

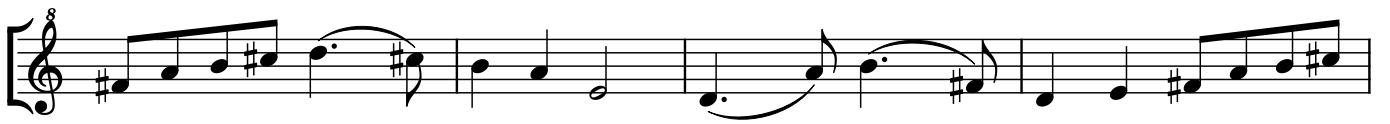

♩ = 100 PART II

Articulations as Desired

$\text{♩} = 160$

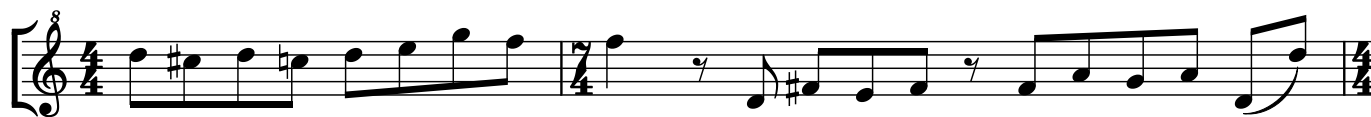

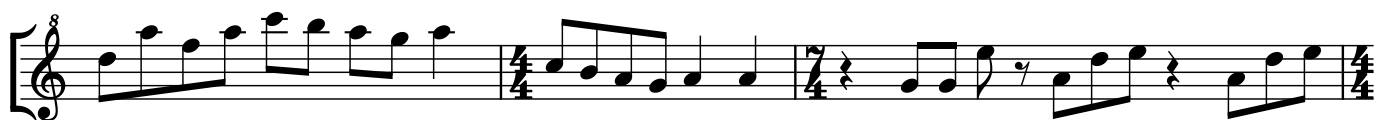

$\text{♩} = 100$   $\text{ff}$

*Articulations as Desired.*

$\text{♩} = 120$       Articulations as Desired

$\text{♩} = 120$

*Add slurs or staccatos where desired.*

$\text{♩} = 90$

$\text{♩} = 140$

*Add slurs or staccatos where desired.*

$\text{♩} = 100$

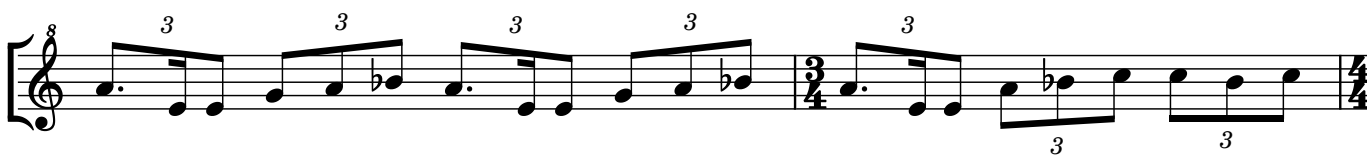
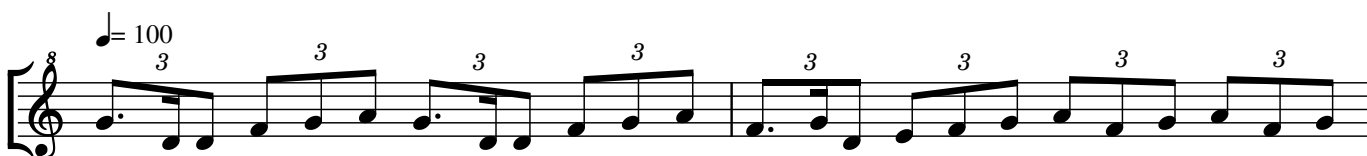

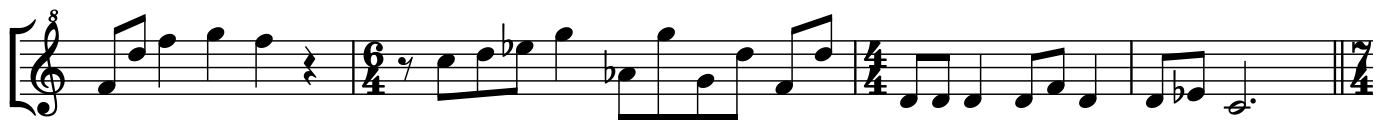

$\text{♩} = 107$  *3*

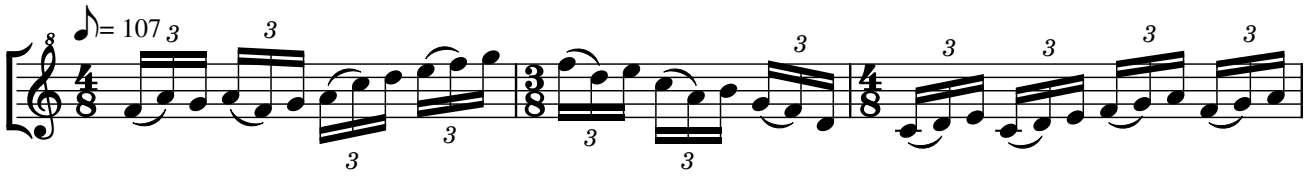

*Add slurs or staccatos where desired.*

*Simile*

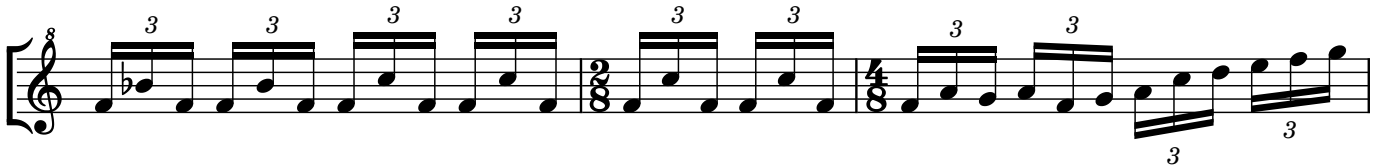
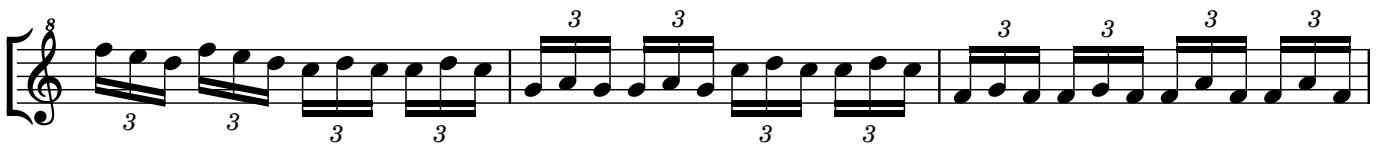
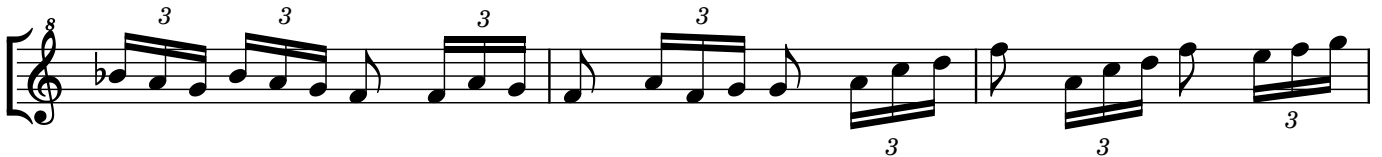
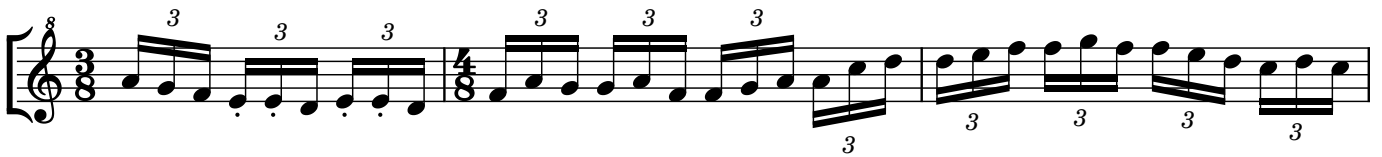
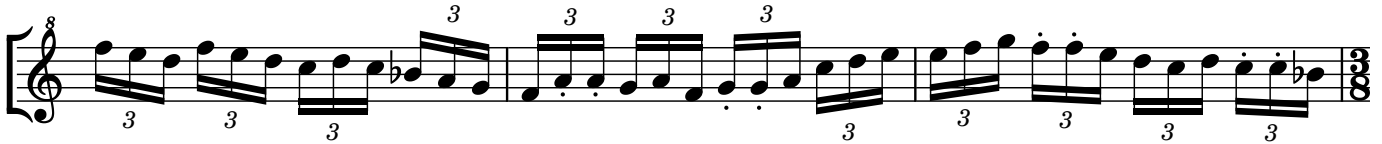
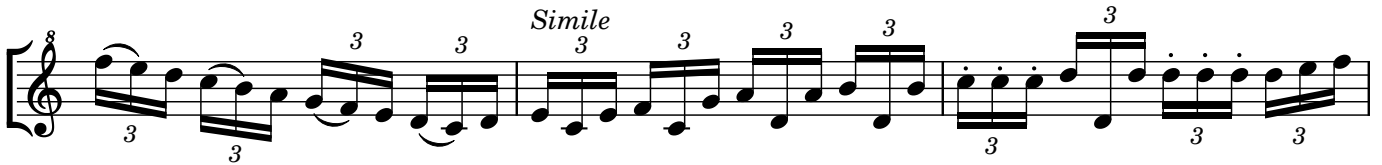

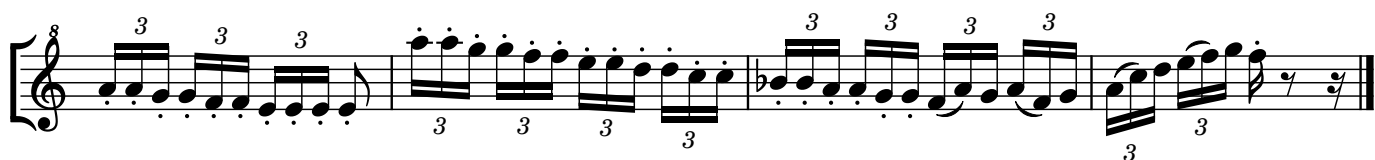
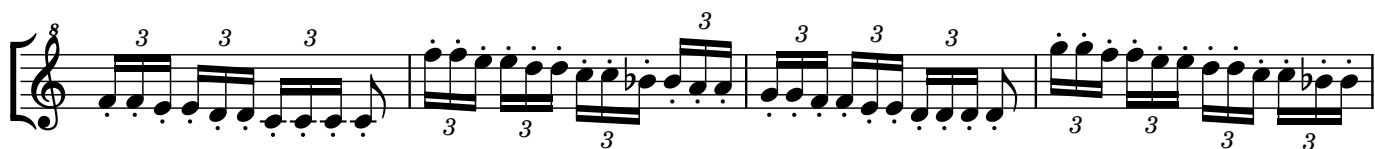
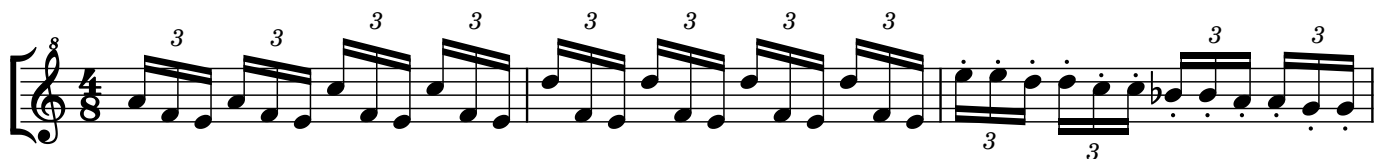
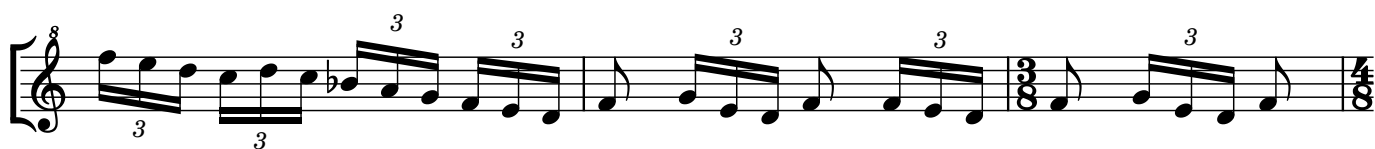
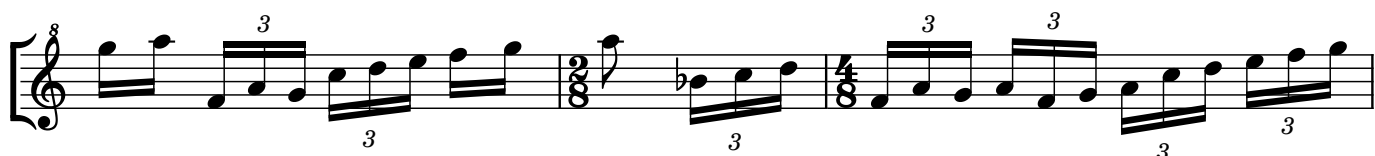
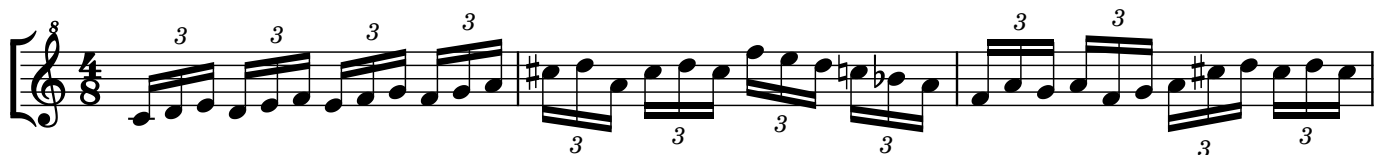
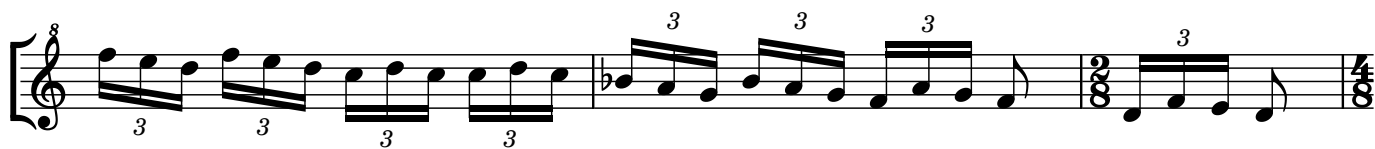

*Add slurs or staccatos where desired.*

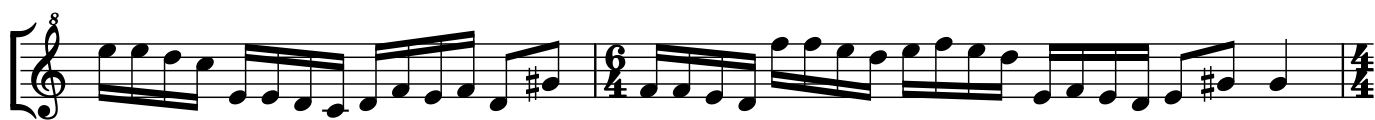

$\text{♩} = 110$       Articulations as desired

*Add slurs or staccatos where desired.*

$\text{♩} = 80$

*Sotto voce*

*Sotto voce*

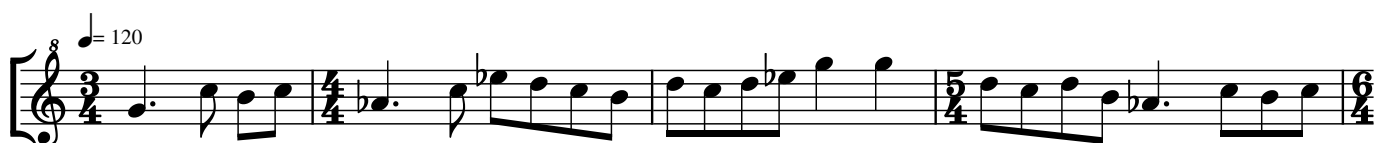

$\text{♩} = 90$     Articulations as desired

Add slurs or staccatos as desired.

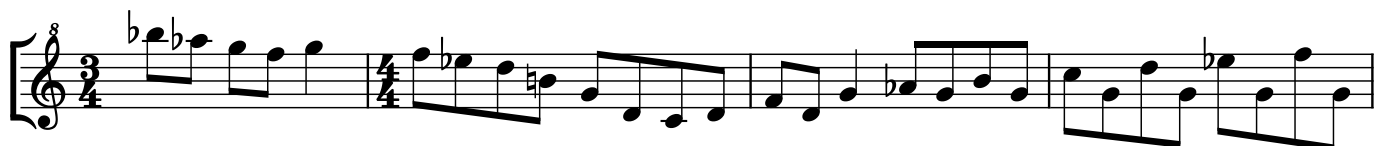

$\text{♩} = 85$

*Add slurs or staccatos where desired.*

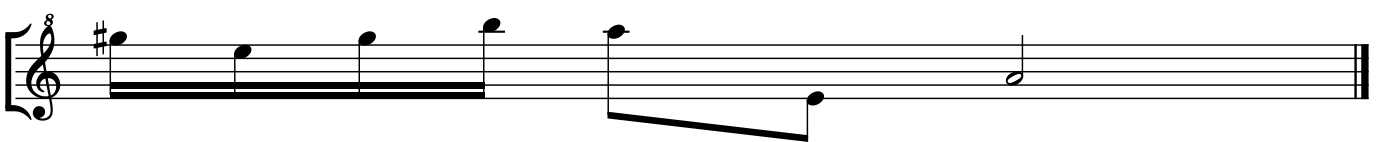
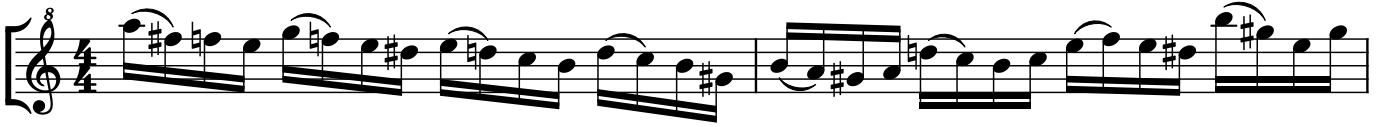

*Add slurs or staccatos where desired.*

