

# Método Avançado

para

# Flauta-Doce Contralto

# Método Avançado para Flauta-Doce Contralto

## Capítulo 1: exercícios de velocidade

Articulações para os exercícios de velocidade

a.  b.  c. 

d.  e.  f. 

g.  h.  j. 

k.  l.  m. 

n.  o.  p. 

q.  s.  r. 

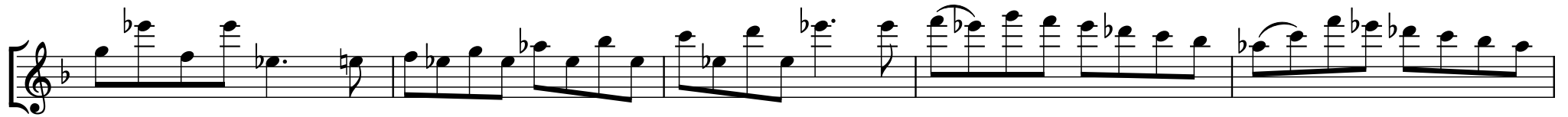
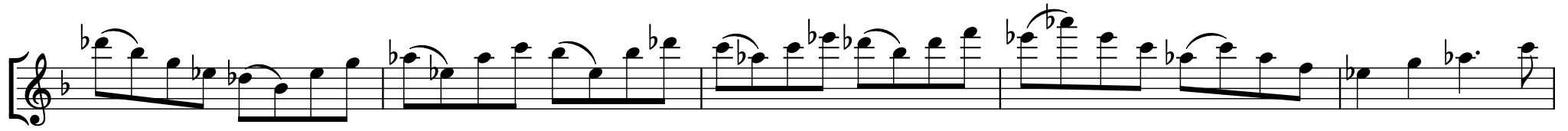

Capítulo 3: sostenidos

Capítulo 4: escalas

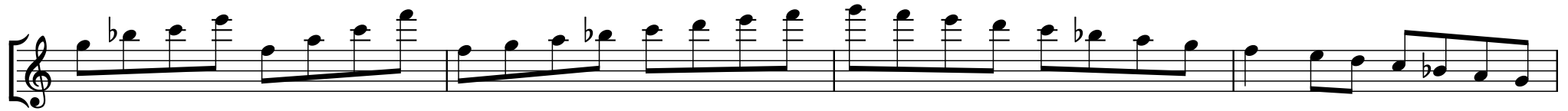

Escala de Dó Maior

Escala de Sol Maior

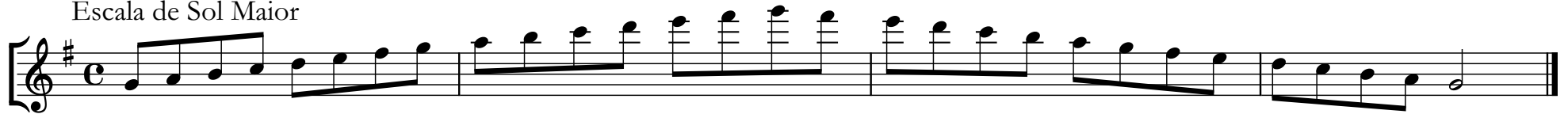

Escala de Ré Maior

Escala de Lá Maior

Escala de Fá Maior

Escala de Si♭ Maior

Escala de Mi $\flat$  Maior

Escala de Mi Maior

Escala de Si Maior

Escala de F $\sharp$  Maior

Escala de D $\acute{o}$  $\sharp$  Maior

Escala de L $\acute{a}$  $\flat$  Maior

Escala de Fá# Menor Harmônica

Escala de Ré Menor Harmônica

Escala de Sol Menor Harmônica

Escala de Dó Menor Harmônica

Escala de Lá Menor Melódica

Escala de Mi Menor Melódica

Escala de Si Menor Melódica

Escala de Fá# Menor Melódica

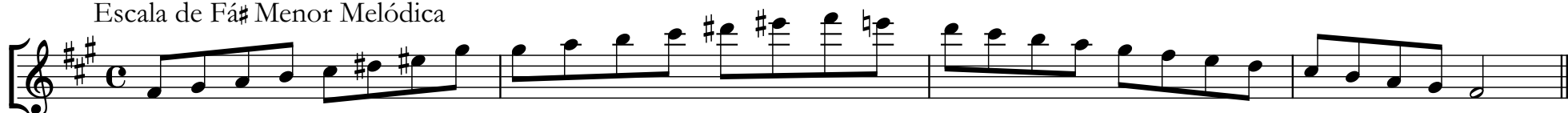

Escala de Ré Menor Melódica

Escala de Sol Menor Melódica

Escala de Dó Menor Melódica

Escala de Dó# Menor Harmônica

Escala de Sol# Menor Harmônica

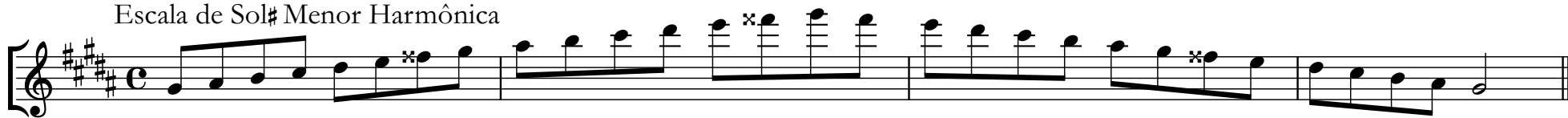

Escala de Ré# Menor Harmônica

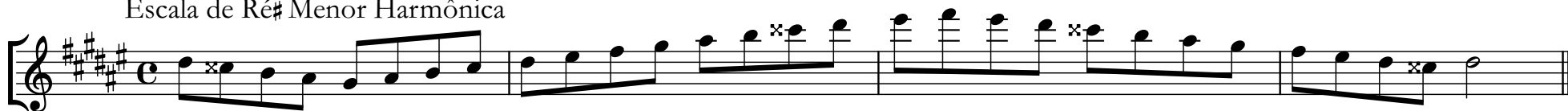

Escala de Lá# Menor Harmônica

Escala de Fá Menor Harmônica

Escala de Sib Menor Harmônica

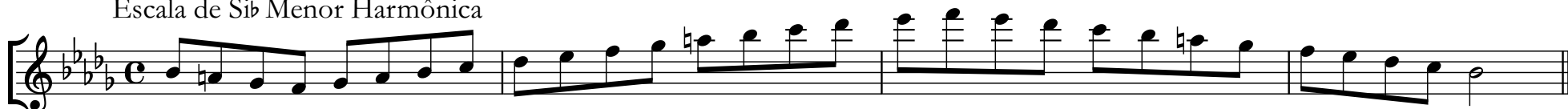

Escala de Mi♭ Menor Harmônica

Escala de Si $\flat$  Menor Melódica

Escala de Mi $\flat$  Menor Melódica

Escala de Lá $\flat$  Menor Melódica

Escala Pentatônica de Dó Maior

Escala Pentatônica de Sol Maior

Escala Pentatônica de Fá Maior

Escala Pentatônica de Ré Maior

Escala Pentatônica de Si♭ Maior

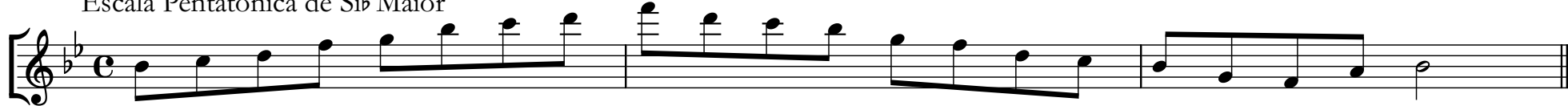

Escala Pentatônica de Lá Maior

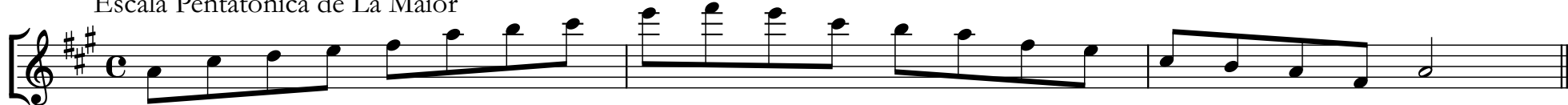

Escala Pentatônica de Mi♭ Maior

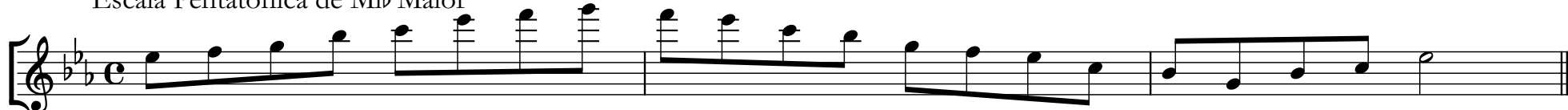

Escala Pentatônica de Lá Menor

Escala Pentatônica de Mi Menor

Escala Pentatônica de Ré Menor

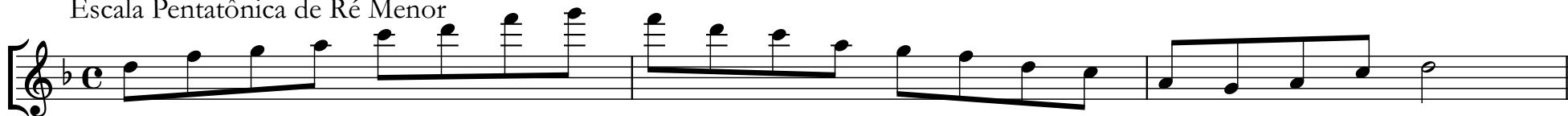

Escala Pentatônica de Si Menor

Escala Pentatônica de Sol Menor

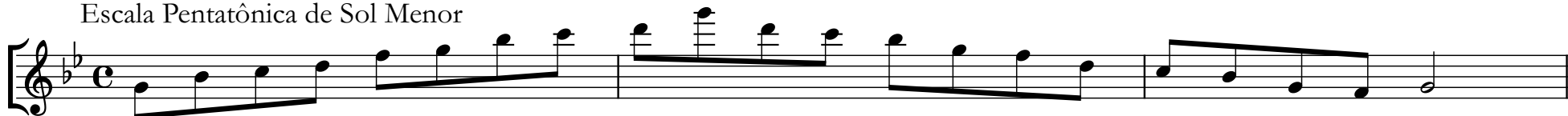

Escala Pentatônica de Fá# Menor

Escala Pentatônica de Dó Menor

Escala de Dó Maior Blues

Escala de Sol Maior Blues

Escala de Fá Maior Blues

Escala de Ré Maior Blues

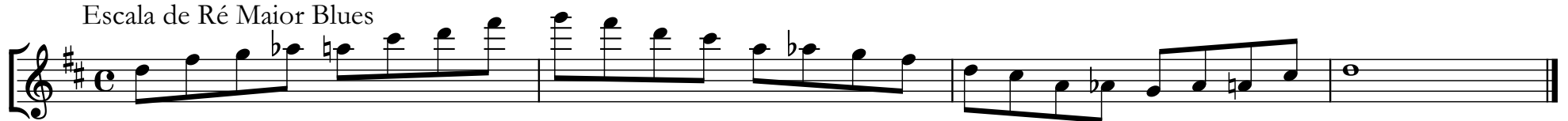

Escala de Sib Maior Blues

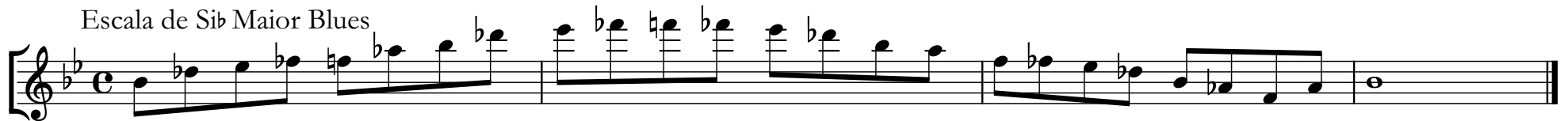

Escala de Lá Maior Blues

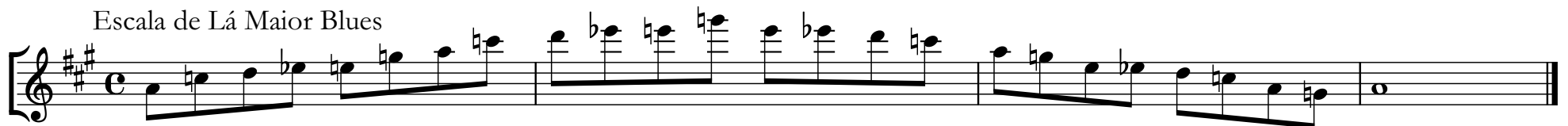

Escala de Mib Maior Blues

# Capítulo 5: arpejos

Arpejo em Dó Maior

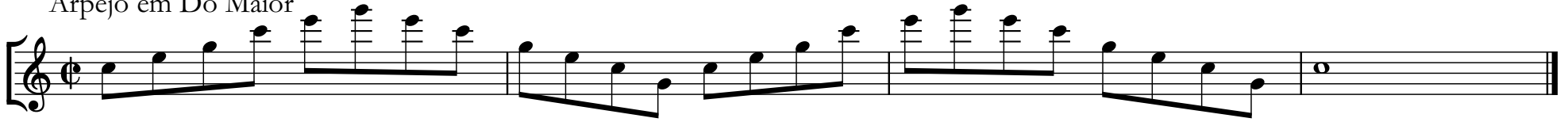

Arpejo em Sol Maior

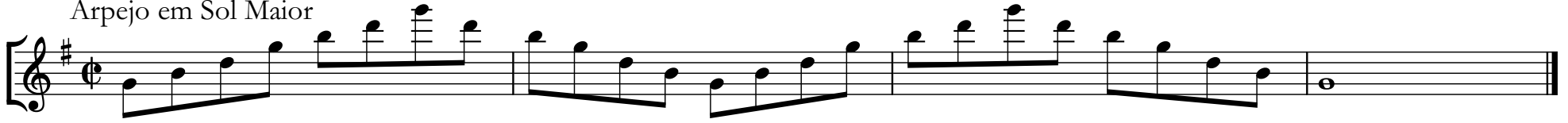

Arpejo em Ré Maior

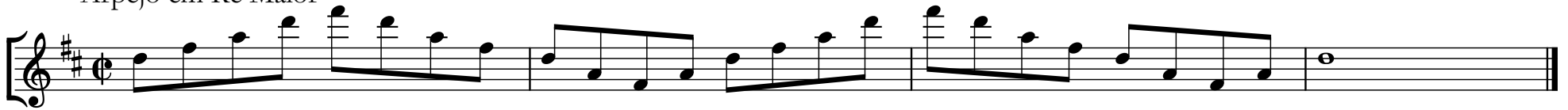

Arpejo em Lá Maior

Arpejo em Fá Maior

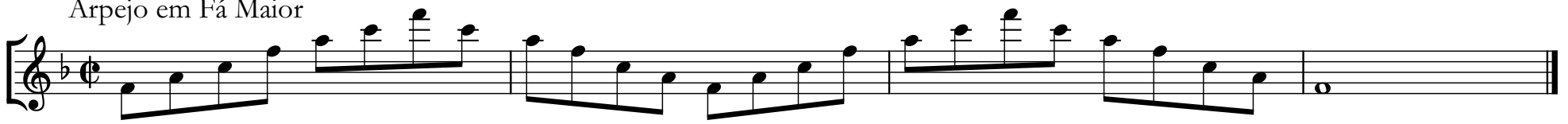

Arpejo em Sib Maior

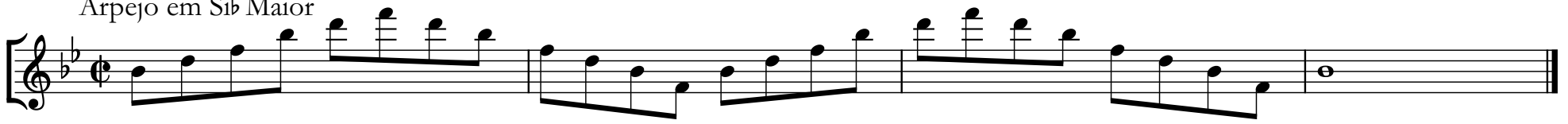

Arpejo em Mib Maior

Arpejo em Dób Maior

Arpejo em Mi $\flat$  Menor

Arpejo em Lá $\flat$  Menor

Arpejo em 7<sup>a</sup> dom. de Dó Maior

Arpejo em 7<sup>a</sup> dom. de Sol Maior

Arpejo em 7<sup>a</sup> dom. de Ré Maior

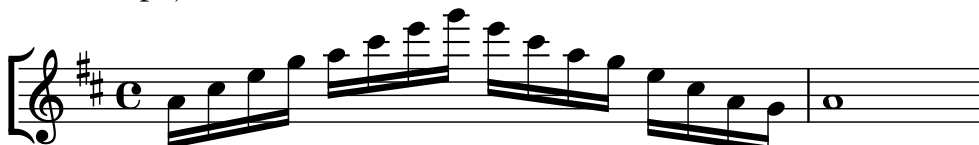

Arpejo em 7<sup>a</sup> dom. de Lá Maior

Arpejo em 7<sup>a</sup> dom. de Mi Maior

Arpejo em 7<sup>a</sup> dom. de Si Maior

Arpejo em 7<sup>a</sup> dom. de Fá# Maior

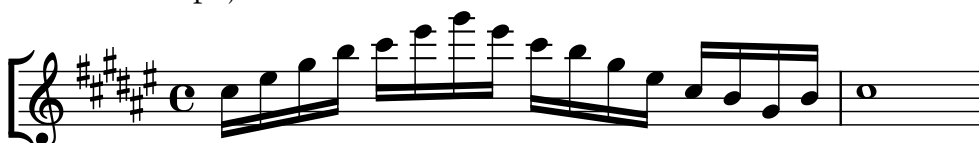

Arpejo em 7<sup>a</sup> dom. de Dó# Maior

Arpejo em 7<sup>a</sup> dom. de Fá Maior

Arpejo em 7<sup>a</sup> dom. de Si $\flat$  Maior

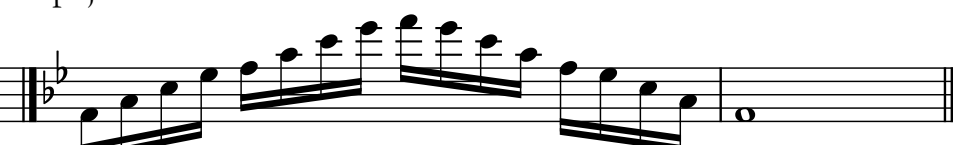

Arpejo em 7ª dom. de Mi♭ Maior

Arpejo em 7ª dom. de Lá♭ Maior

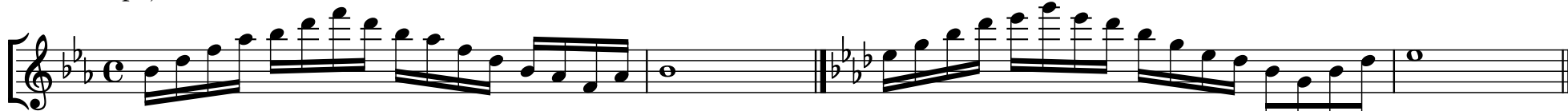

Arpejo em 7ª dom. de Ré♭ Maior

Arpejo em 7ª dom. de Sol♭ Maior

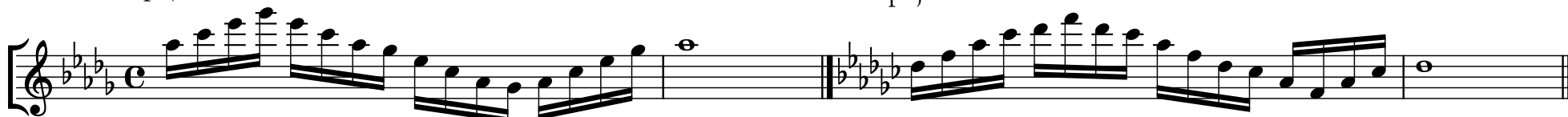

Arpejo em 7ª dom. de Dó♭ Maior

Arpejo em 7ª dim. de Dó Maior

Arpejo em 7ª dim. de Sol Maior

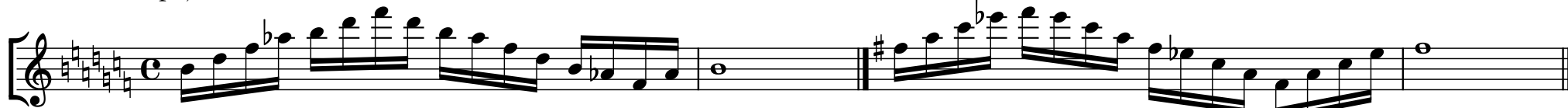

Arpejo em 7ª dim. de Ré Maior

Arpejo em 7ª dim. de Lá Maior

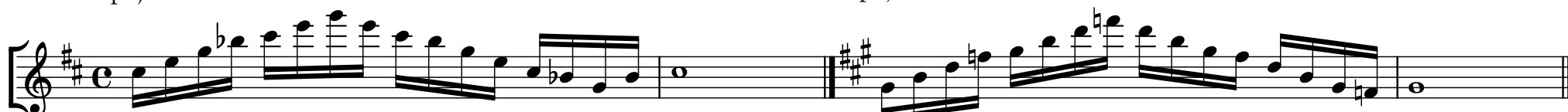

Arpejo em 7ª dim. de Mi Maior

Arpejo em 7ª dim. de Si Maior

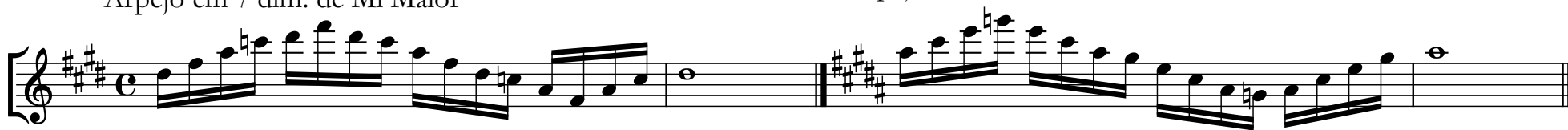

Arpejo em 7ª dim. de Fá# Maior

Arpejo em 7ª dim. de Dó# Maior

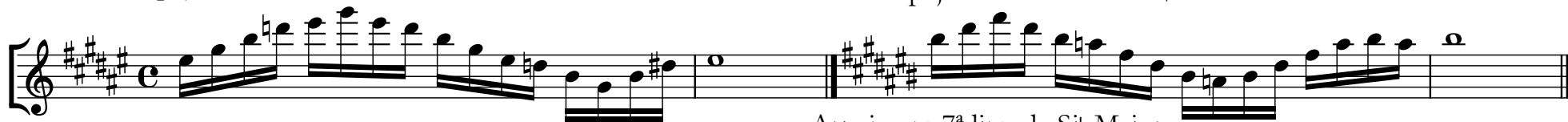

Arpejo em 7ª dim. de Fá Maior

Arpejo em 7ª dim. de Sib Maior

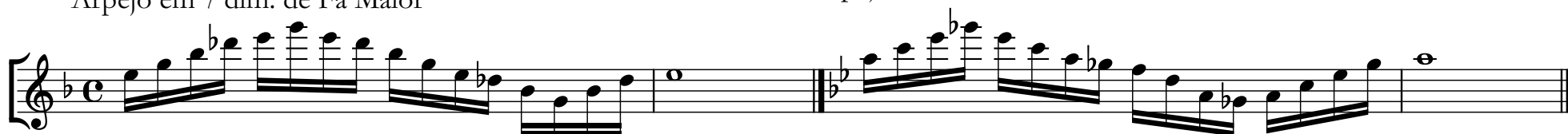

Arpejo em 7ª dim. de Mib Maior

Arpejo em 7ª dim. de Lab Maior

Arpejo em 7ª dim. de Reb Maior

Arpejo em 7ª dim. de Solb Maior

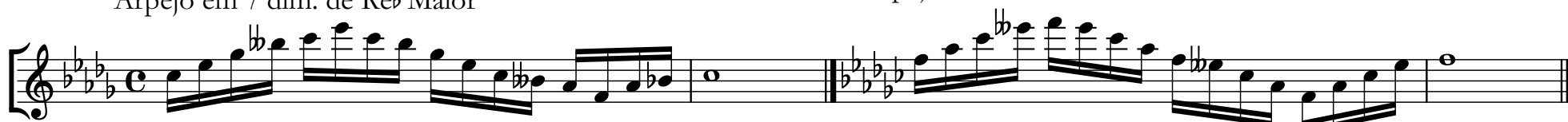

Arpejo em 7ª dim. de Dób Maior

Capítulo 6: escala cromática

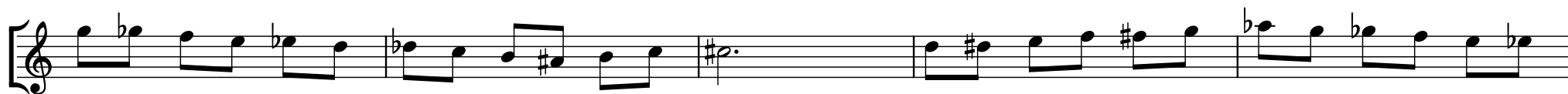

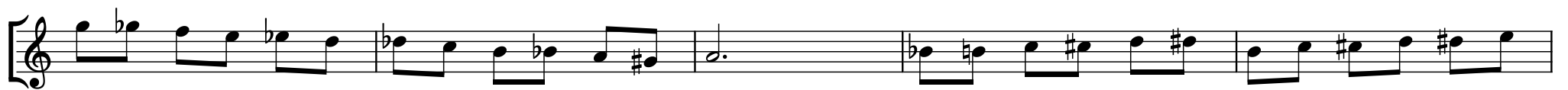
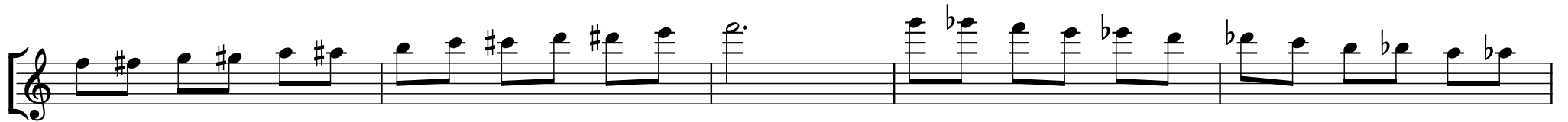
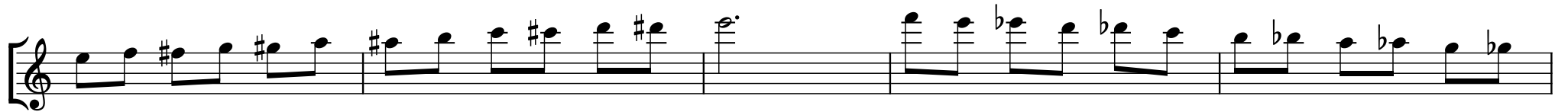

# Capítulo 8: trinados

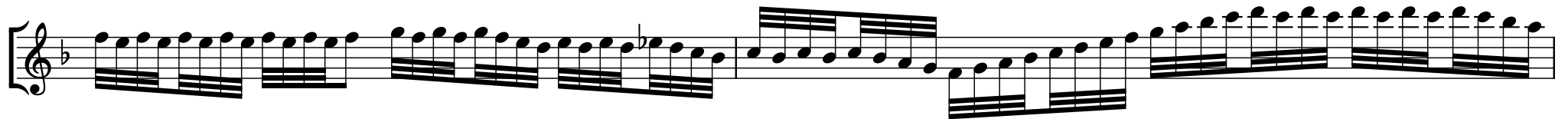
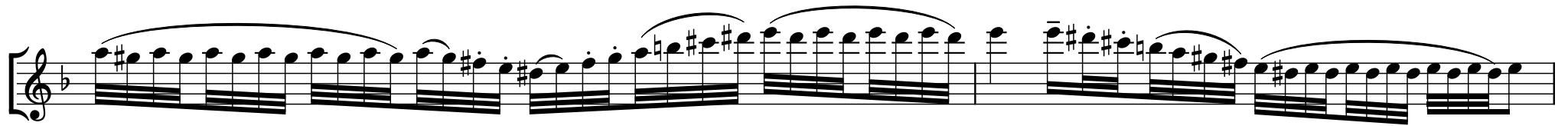
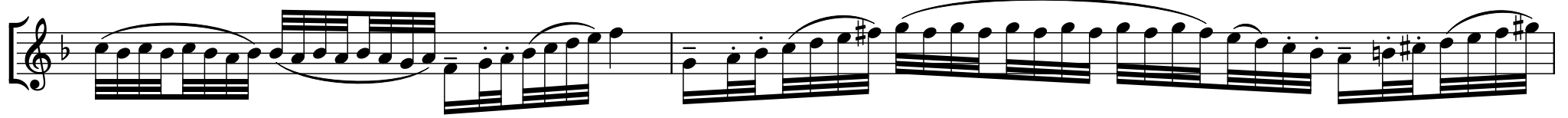

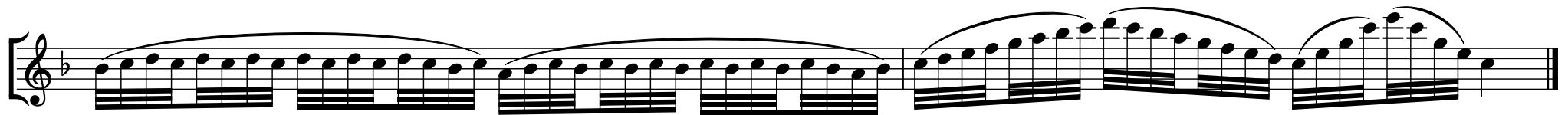
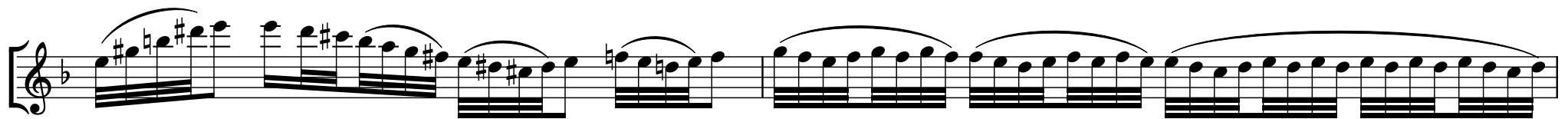
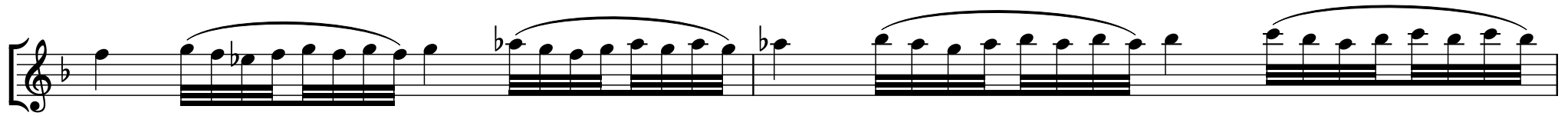

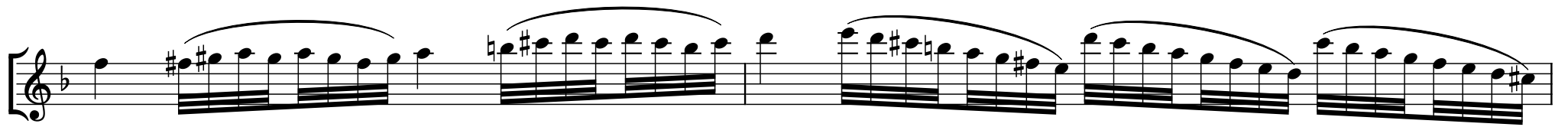
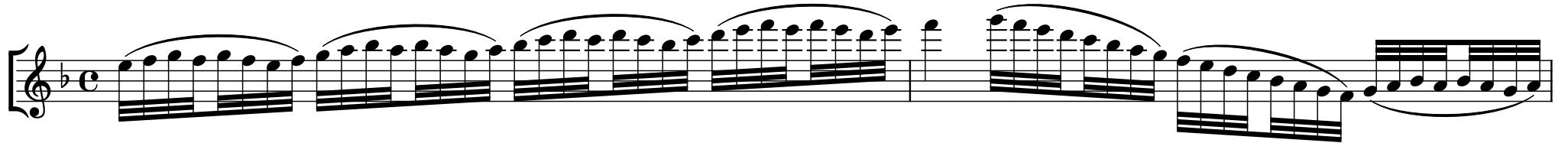
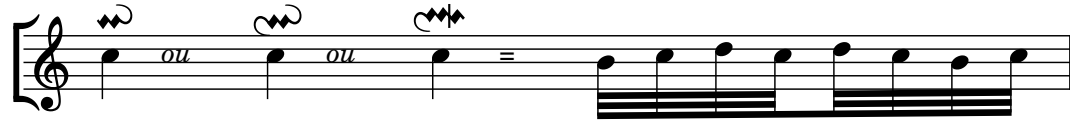

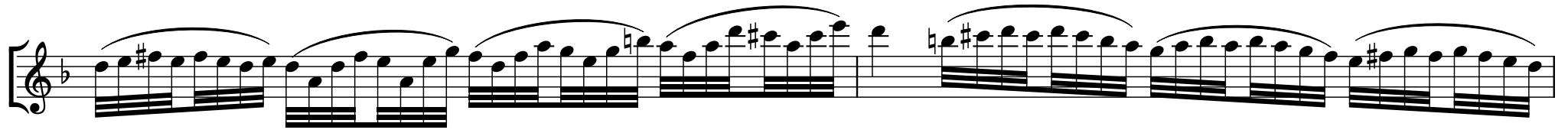

# Capítulo 9: mordentes

Mordente inferior\*

Mordente longo inferior\*

*\* Quanto mais lento for o andamento, mais rápido deverá ser tocado o mordente*

Mordente (ou Mordente superior)\*

Mordente (interpretação antiga)\*

# Capítulo 10: outros ornamentos: grupeto

2  
ou ou  
3 3

3 3 3 3 3 3 3 3 3 3 3 3

3 3 3 3 3 3 3 3 3 3 3 3

b b b b b b b b b #

Capítulo 11: notas longas

