

XYZ 1021

Jacob van Eyck

ca. 1590 — 1657

Der Fluyten Lust ~ hof

FIRST COMPLETE EDITION / ERSTE GESAMTAUSGABE

Edited by / Herausgegeben von
THIEMO WIND

II

New Vellekoop Edition

partiturasflutadoce@gmail.com

Roninho Aguiar 2022

DER FLUYTEN LUST-HOF

TWEEDE DEEL

Jacob van Eyck (1590-1657)

Transcribed by Carlo Gandolfi

Præludium

Phantafia

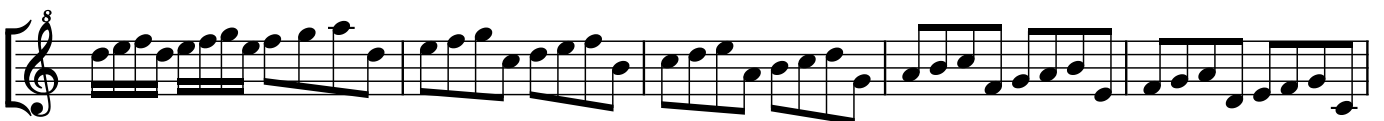

Psalm 1

Silvester inde Morgenfont

Almande Verryt

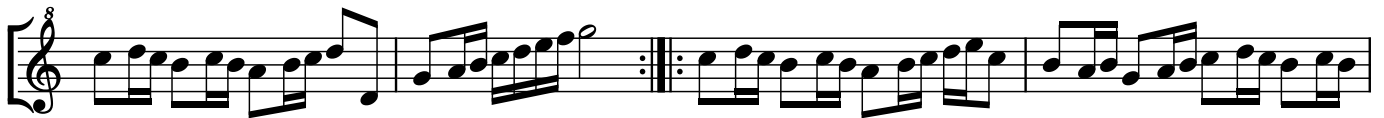

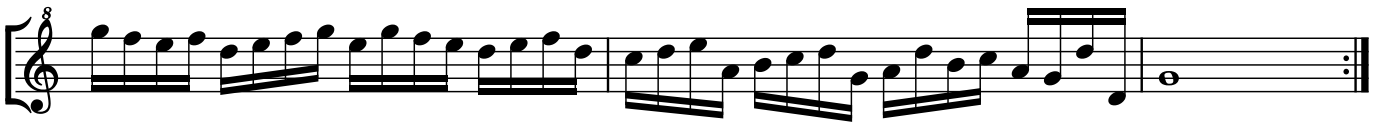
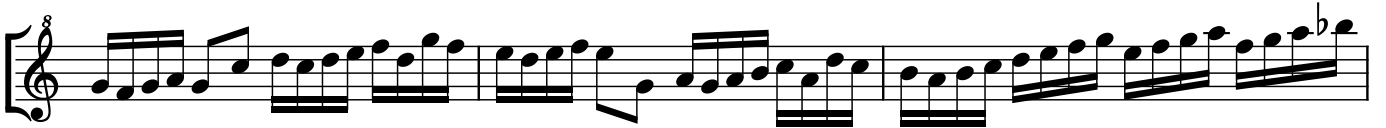

Psalm 9

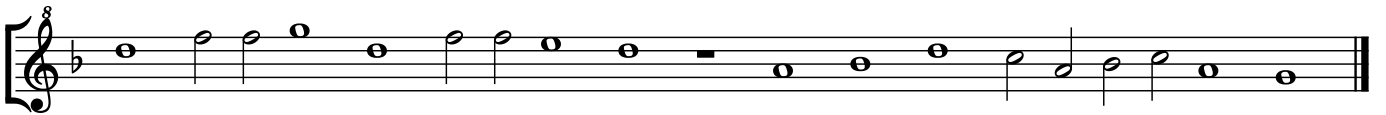
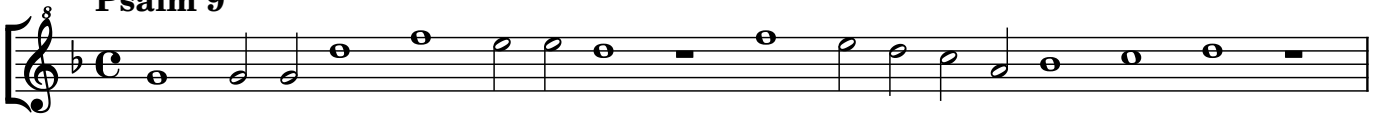

La Bergere

France air

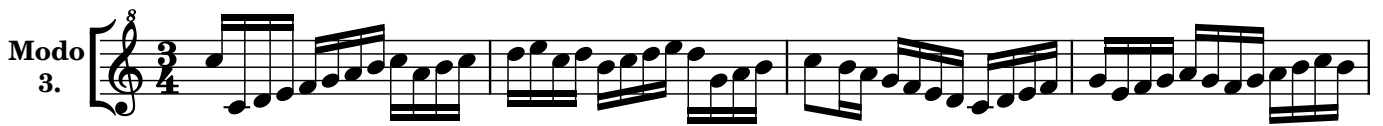
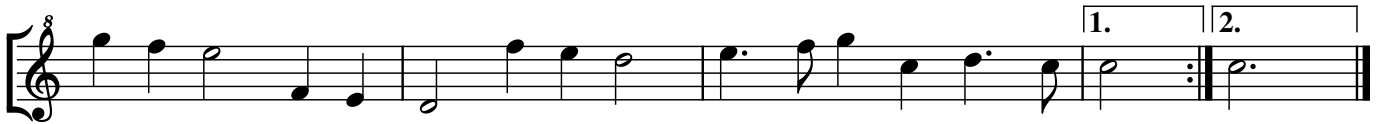

Princes roaeyle

1. 2.

Modo 3.

Psalm 33

Modo 2.

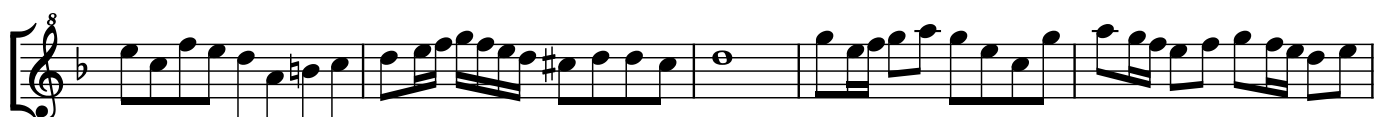
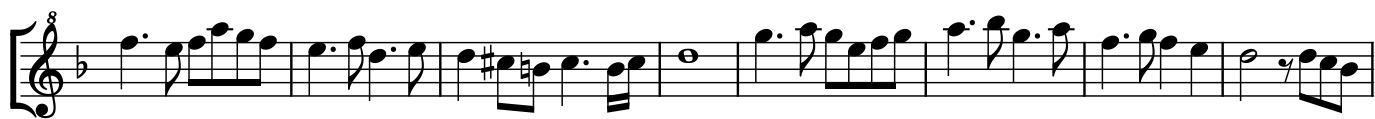

Modo 4.

Philis en son bel Atente

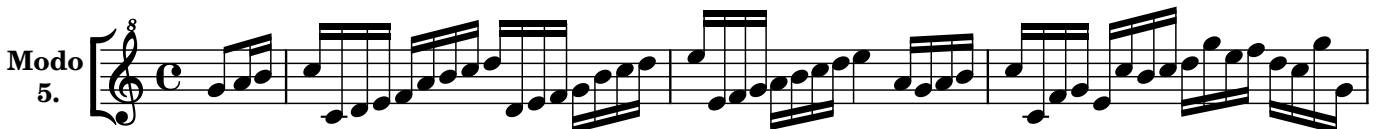
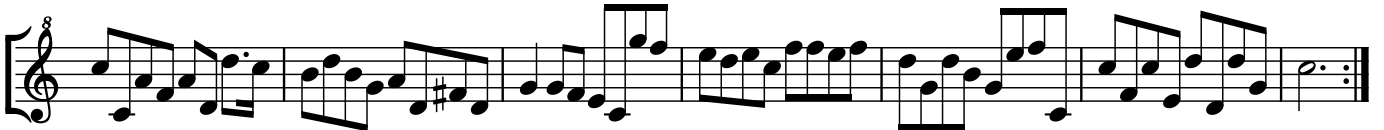

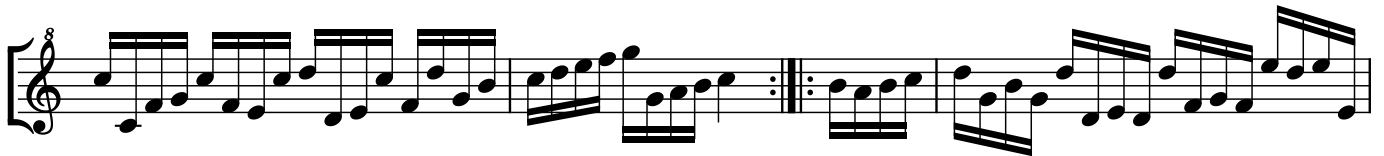

Ho ho op myn brack en winden , &c.

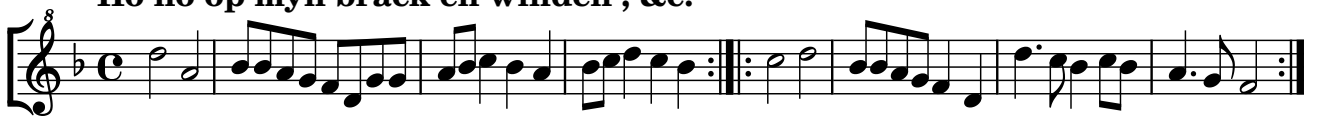

Modo 3.

Poftillon

Modo 2.

Modo 3.

Na dien u Godlyckheyt

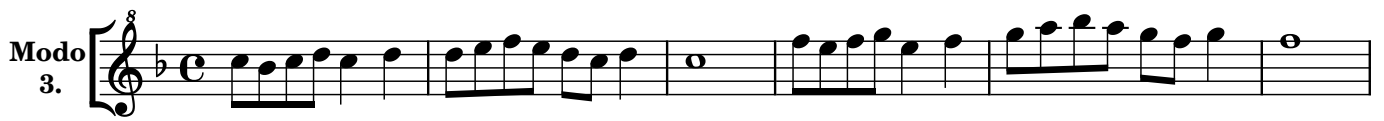
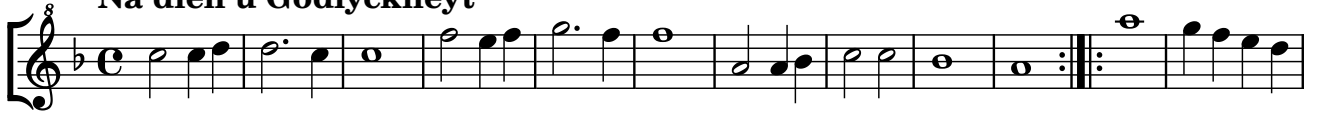

Modo 6.

Onder de Linde groene

Modo 2.

Bockxvoetje

Psalm 119

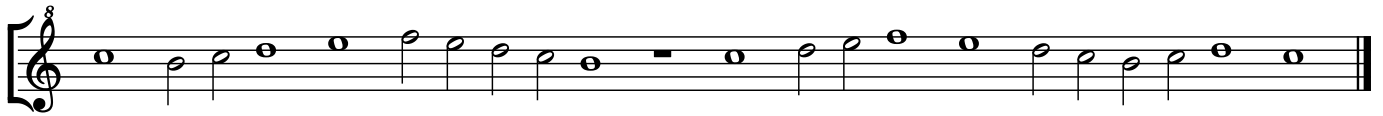
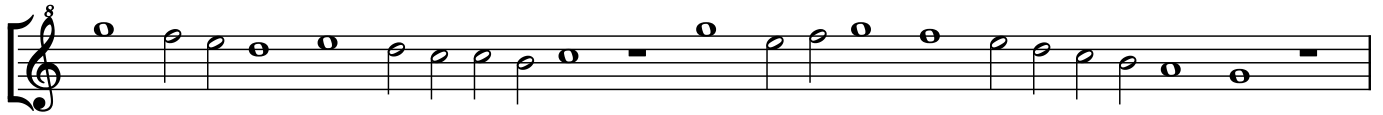
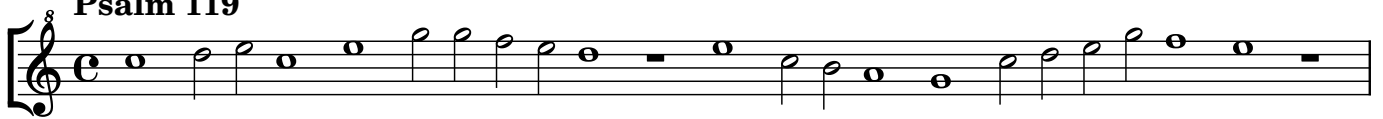

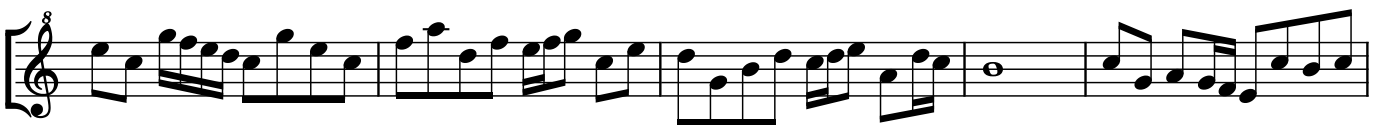
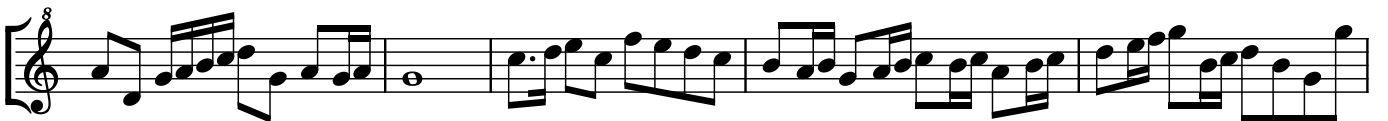
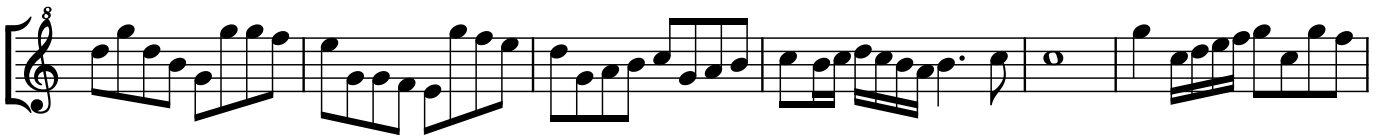

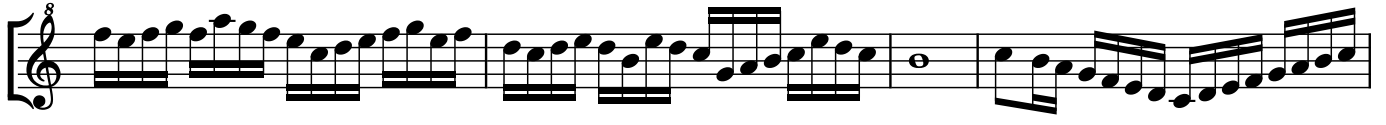

En fin l'Amour

Loffy

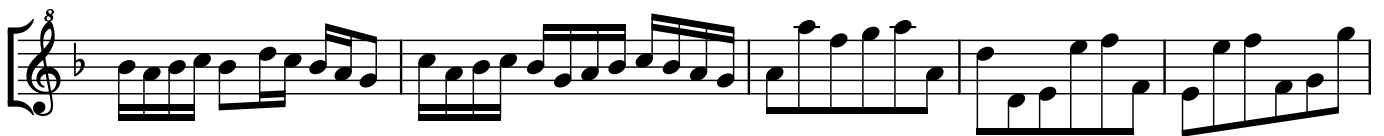

Boffons

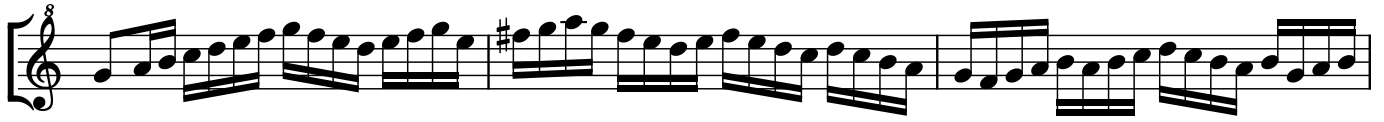

Psalm 133

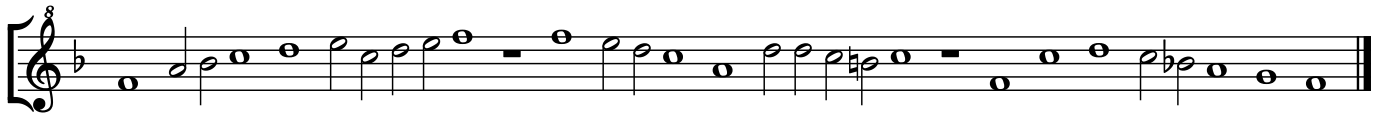
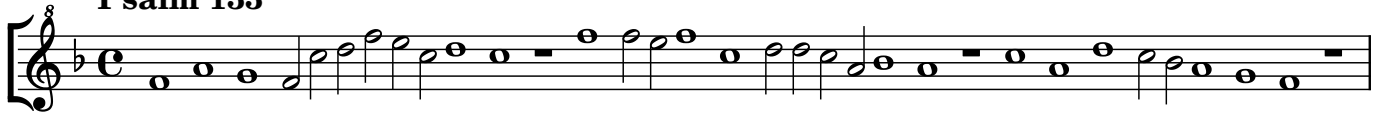

Modo 3. 

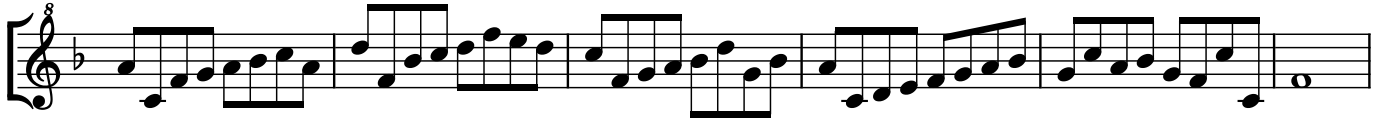

Modo 4. 

De luftelycke Mey

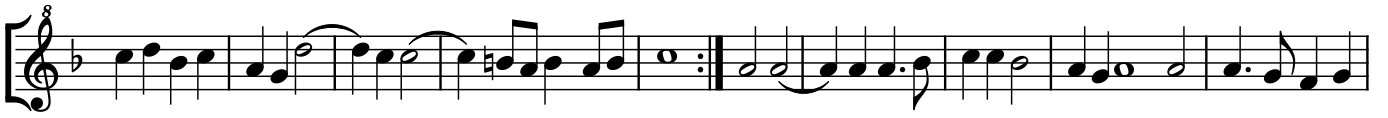

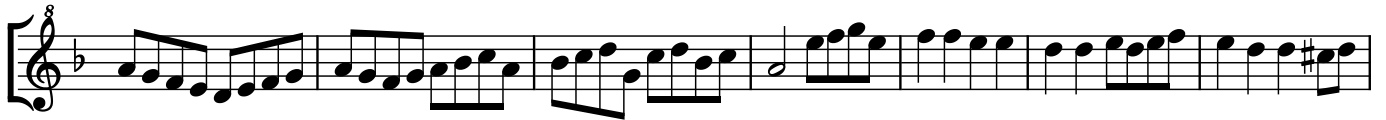

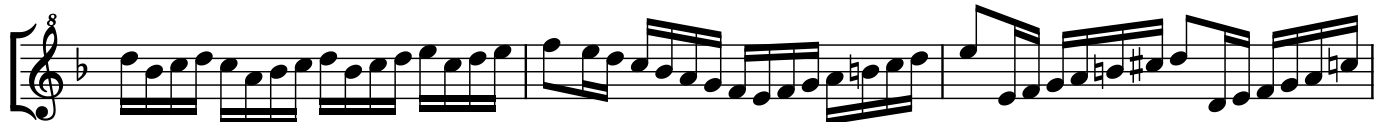

Excusemoy

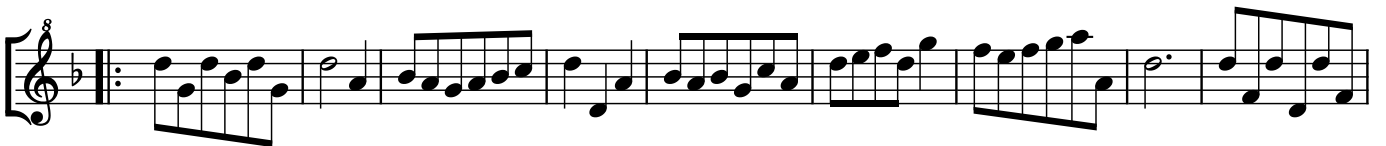

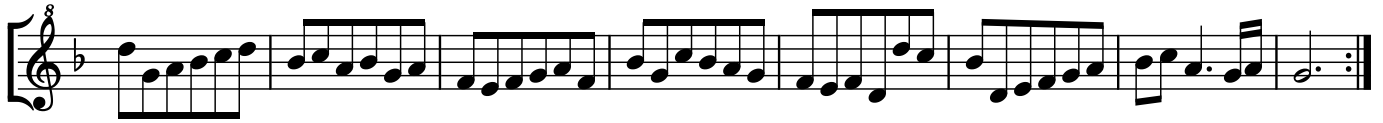
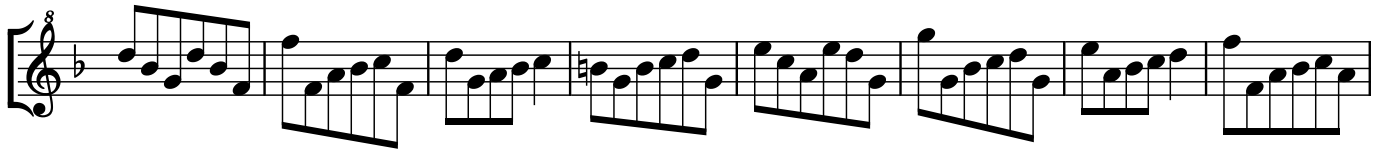

Verdwaelde Koningin

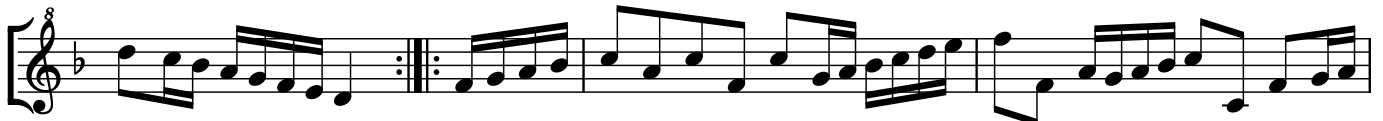

Malle Symen

Modo
4.

Blydschap van myn vliedt

Den Nachtegael

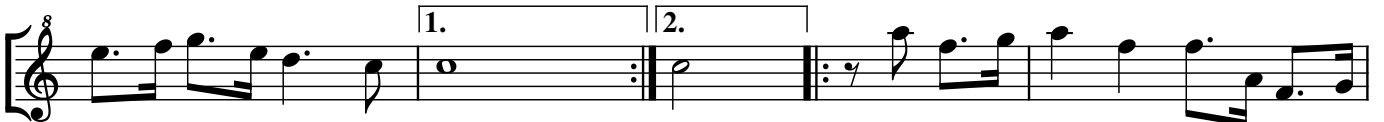
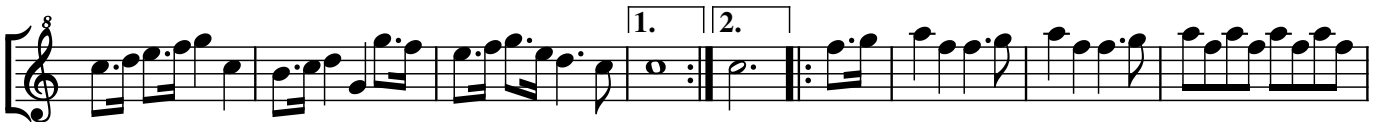

Modo 3.

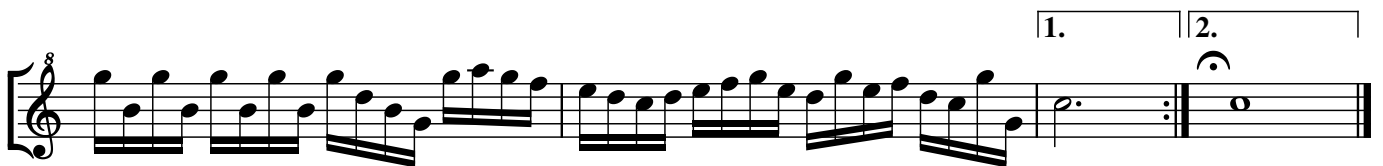
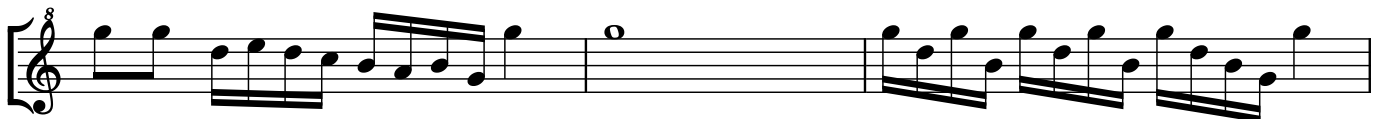
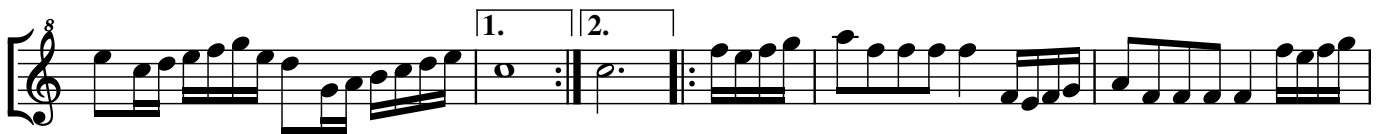
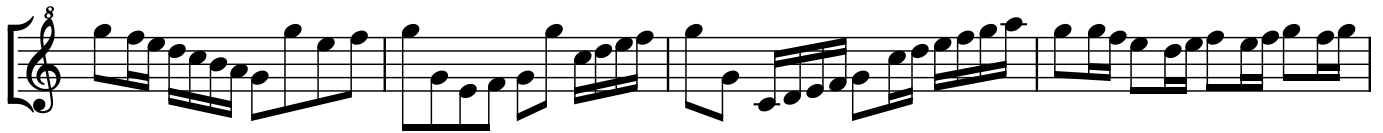

1. Balet, of Vluchfte, Nymphje van de Jaght

Modo 2.

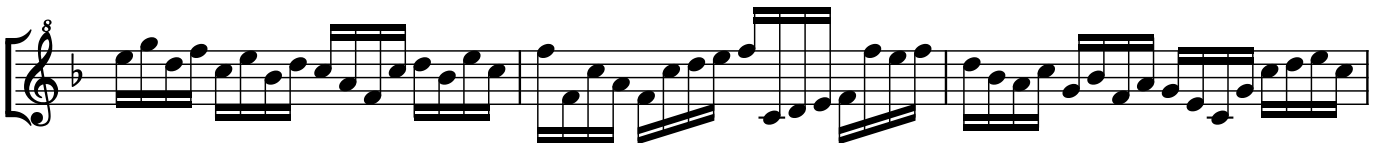
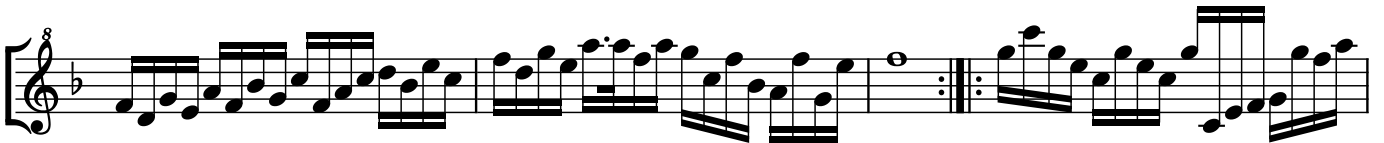

Janneman en Alemoer

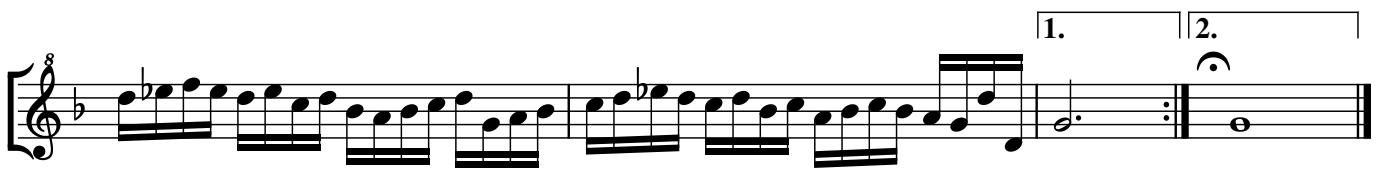
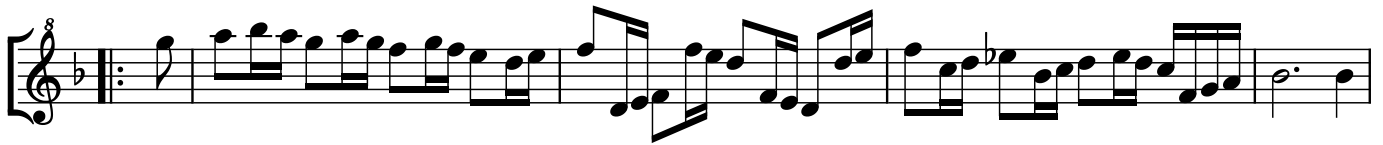

2. Ballet, of Ay Harder hoort

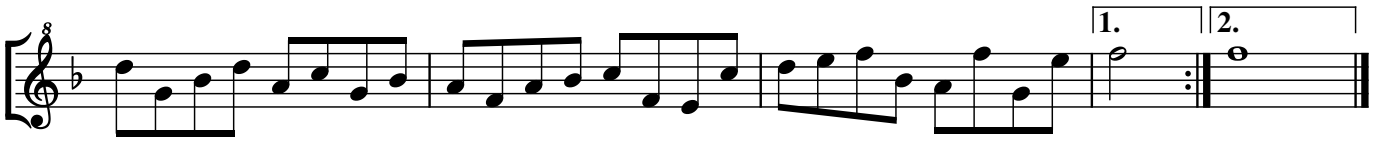

Een Kindeken is ons gebooren

2. Courant, of Harte diefje waerom zoo ftil

Courante 1

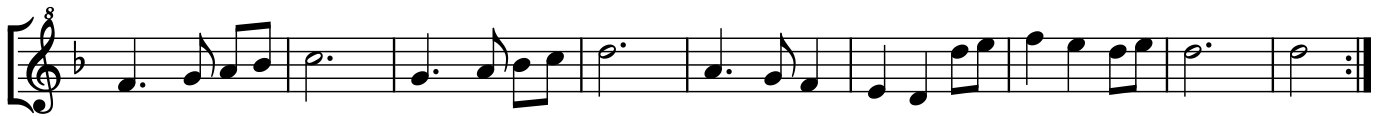
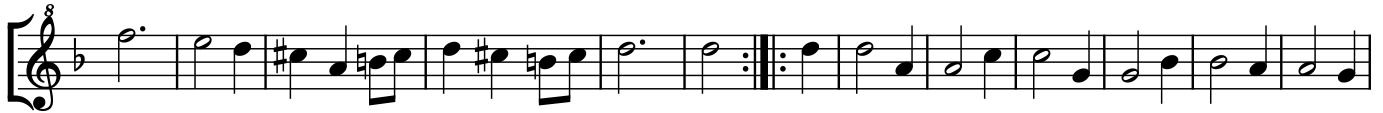

3. Ballet

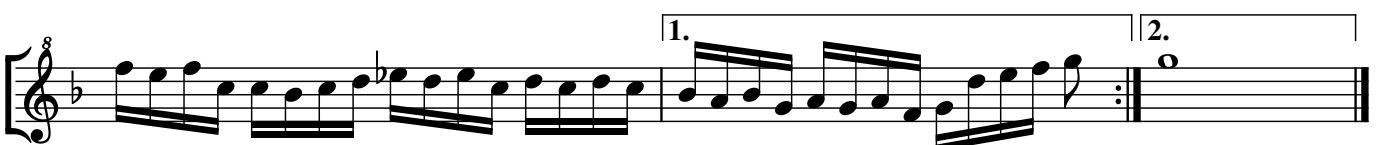
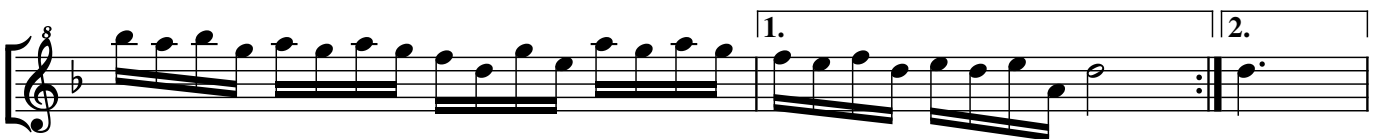

Wel op, wel op, ick gae ter jaght

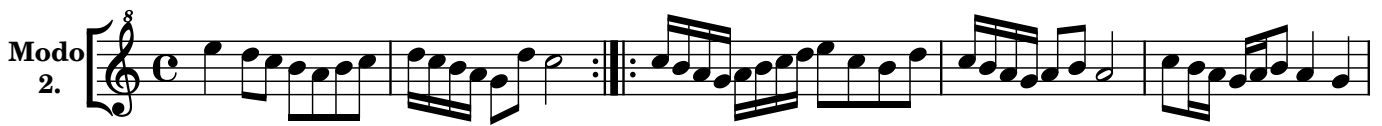

4. Ballet

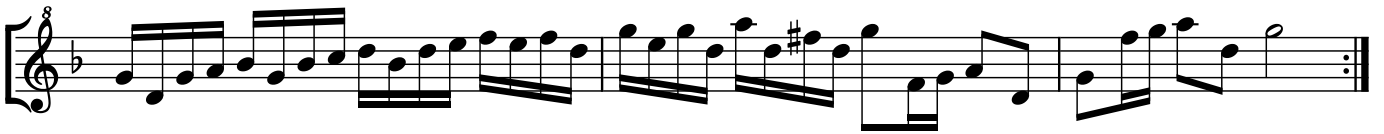

Lanterlu

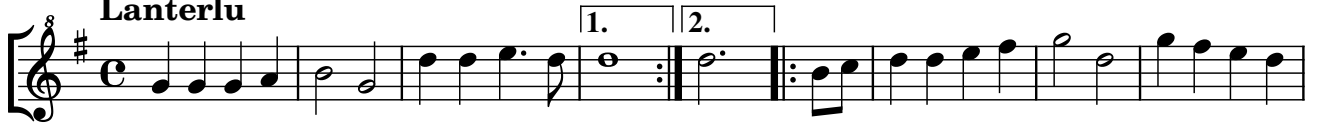

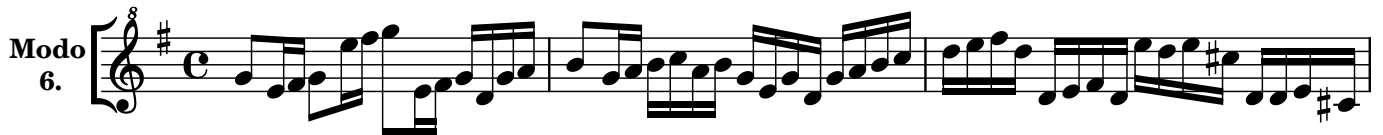

Psalm 15

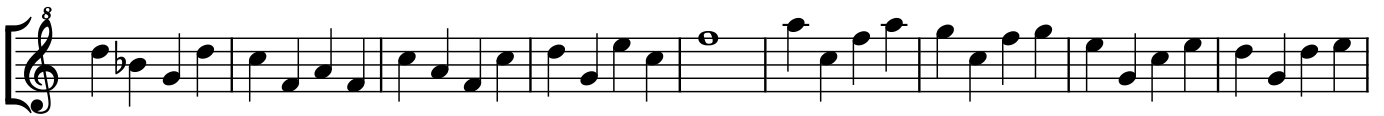

Laura

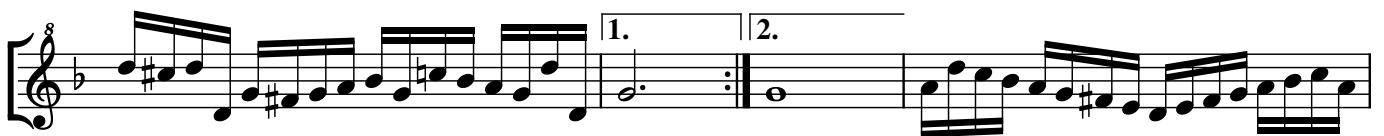
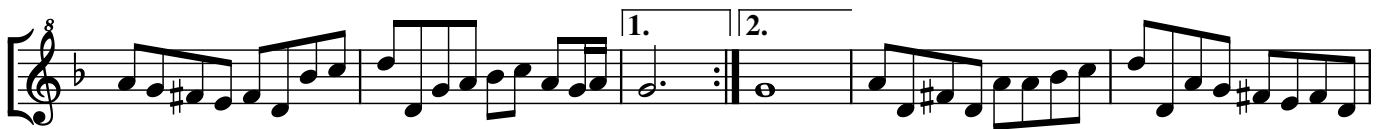
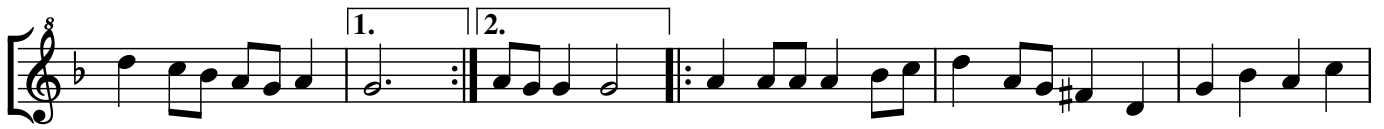

Puer nobis nascitur

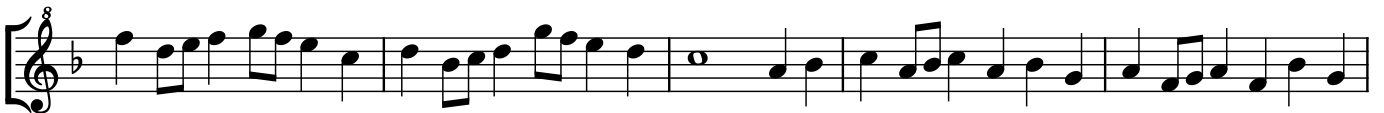

Psalm 116

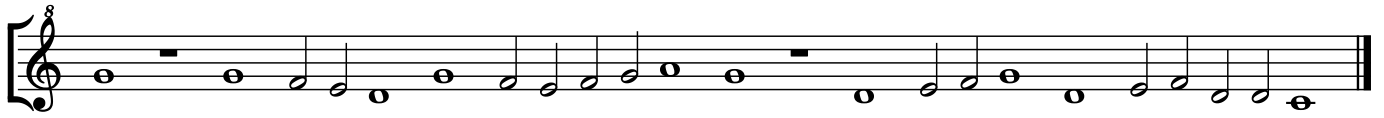

Quefta dolce firena

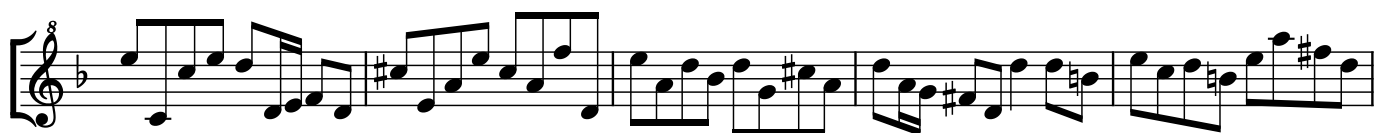
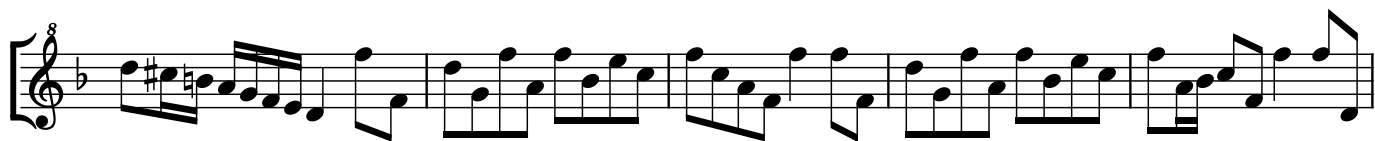

Ballet de Grevelinge

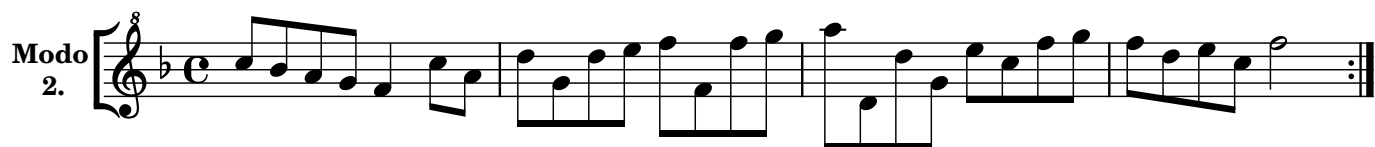

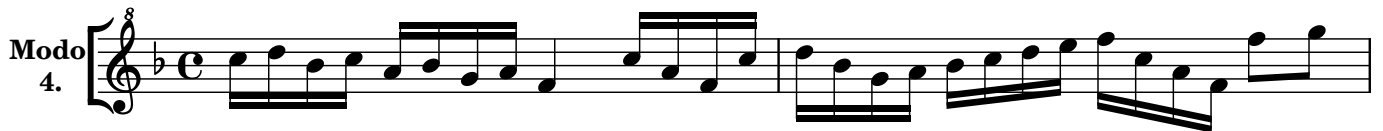

Almande prime roses

Modo 2.

Modo 3.

Lavolette

Modo 2.

De eerfte licke-pot

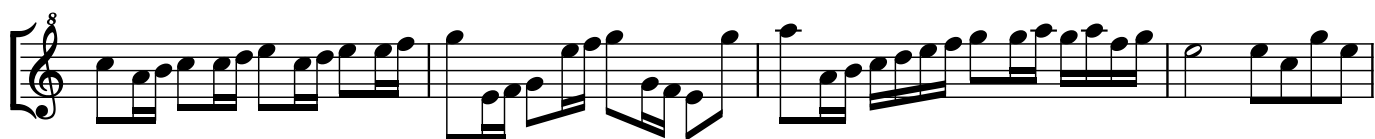

De tweede licke-pot

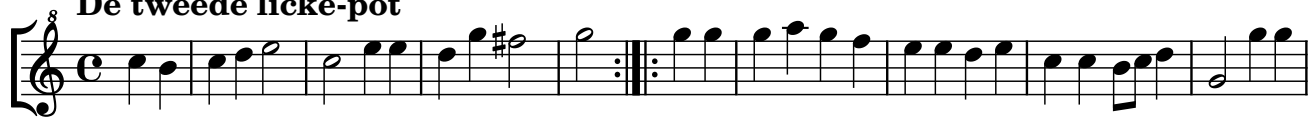

Modo 2.  Musical notation for Mode 2, first staff. It begins with a treble clef, a common time signature (C), and a key signature of one sharp (F#). The melody consists of eighth and quarter notes, ending with a double bar line and repeat signs.

Modo 3.  Musical notation for Mode 3, first staff. It begins with a treble clef, a common time signature (C), and a key signature of one sharp (F#). The melody consists of eighth and quarter notes, ending with a double bar line and repeat signs.

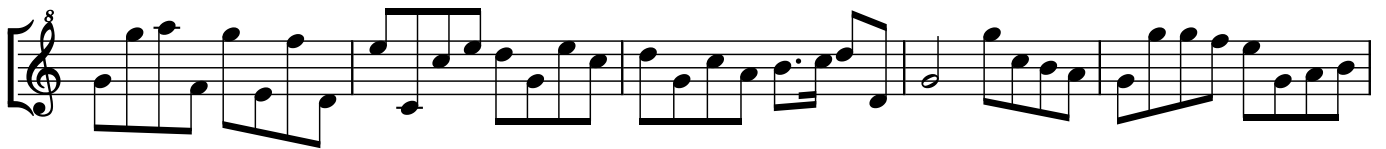

Modo 4.  Musical notation for Mode 4, first staff. It begins with a treble clef, a common time signature (C), and a key signature of one sharp (F#). The melody consists of eighth and quarter notes, ending with a double bar line and repeat signs.

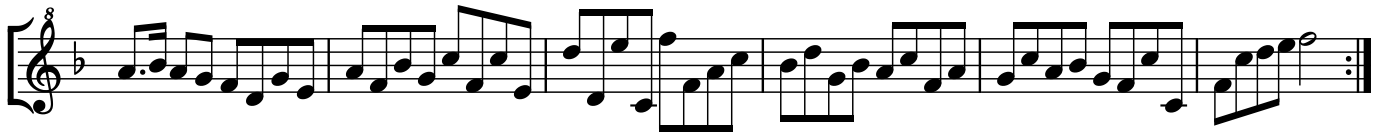

Frans Air

1. 2.

Modo 3.

Modo 4.

Orange

Sarabande

Noch een veranderingh

Beginnende door reden ons gegeven

Modo 3.

Stemme Nova

Modo 2.

Modo 3.

Bocxvoetje

Modo 2.

Fantasia

Psalm 101

Modo 2. 

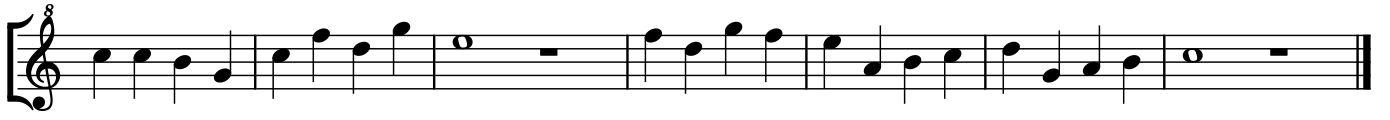

Modo 3. 

Modo 4. 

De France Courant

Modo 3.

Psalm 134

Modo 2.

Modo 3.

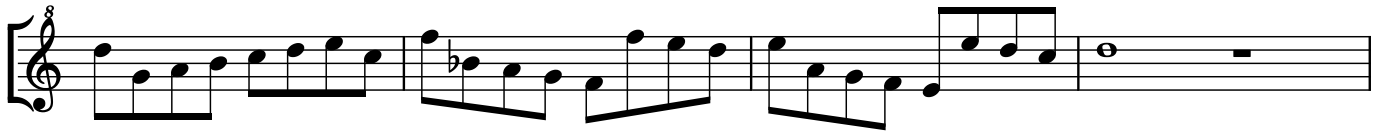
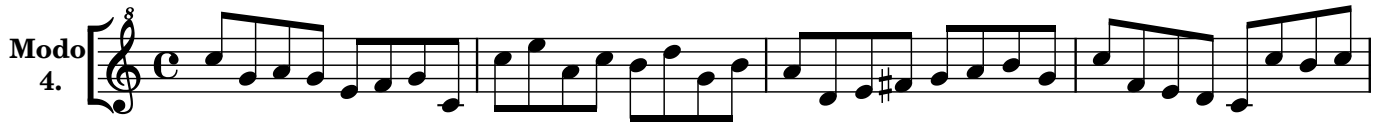

Modo 5.

